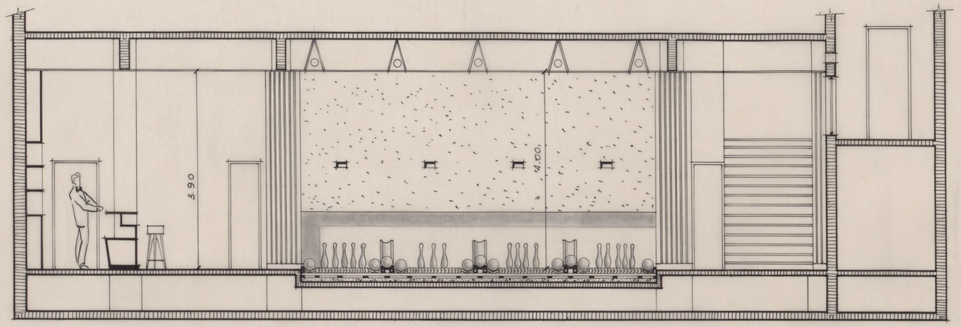

SECCION D-D

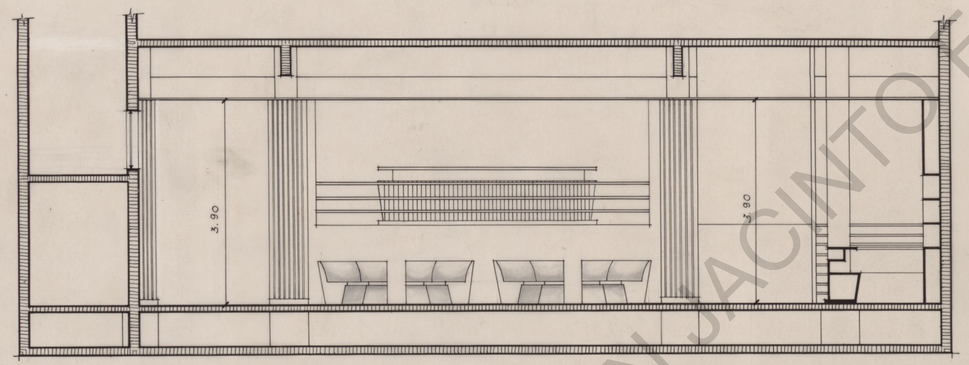

SECCION E-E

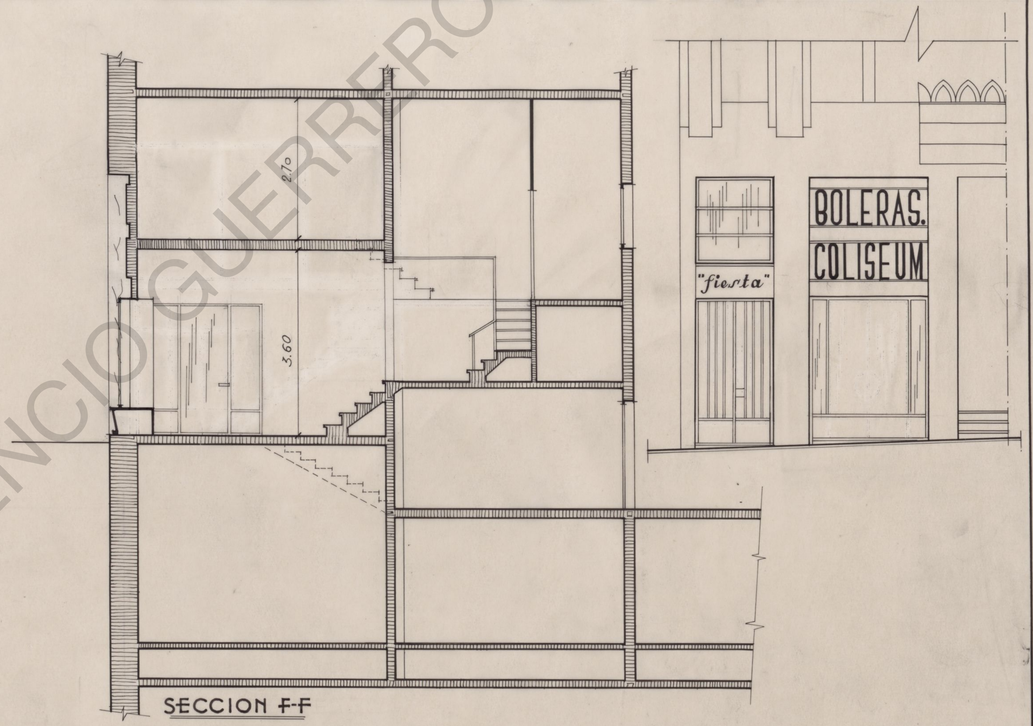

SECCION F-F

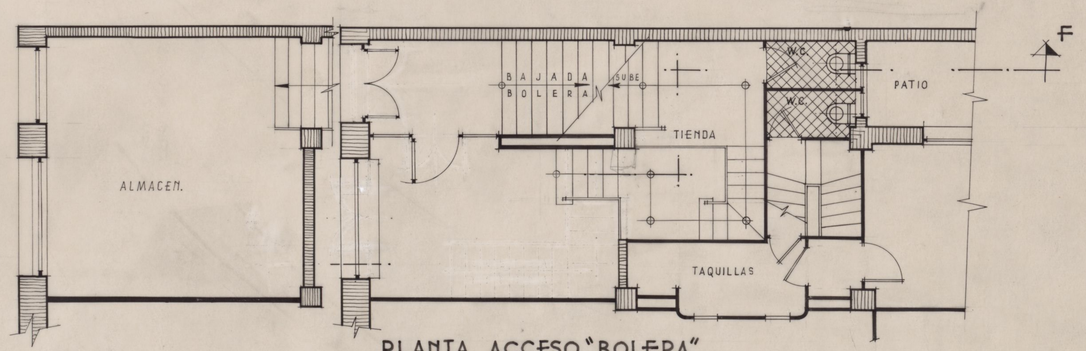

PLANTA ACCESO "BOLERA" Y TIENDA

Escala 1:50

Madrid 1º de Marzo de 1955

El Propietario: Alberto Zaragoza A.

El Arquitecto: José Fernández Shaw

PROYECTO DE "BOLERA" EN LA PLANTA SEMISOTANO DEL EDIFICIO "COLISEUM"

FUNDACIÓN JACINTO E INOCENCIO GUERRERO