

LA GAMISA DE LA POMPADOUR

SCHOTTIS

Musica de J. GUERRERO

Propiedad del Autor.

Registrado.

LA GAMISA DE LA POMPADOUR

VIOLIN

SCHOTTIS

Musica de J. GUERRERO

Staff 3: Continues the melodic line with various rhythmic patterns.

Staff 7: Continues the melodic development.

LA GAMISA DE LA POMPADOUR

SCHOTTIS

C. BAJO

Musica de J. GUERRERO

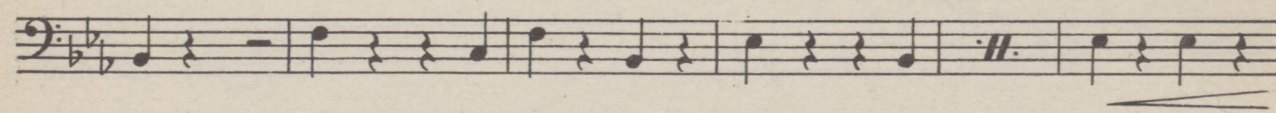
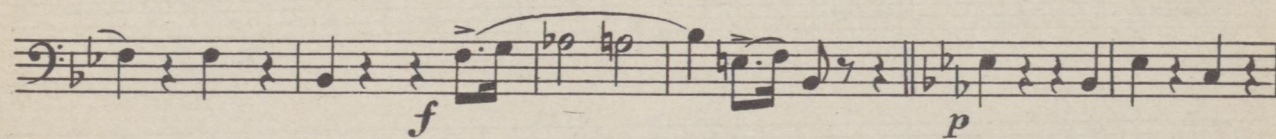
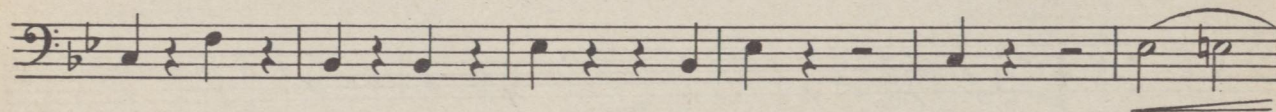
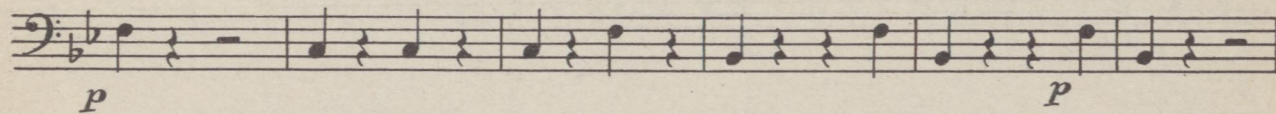
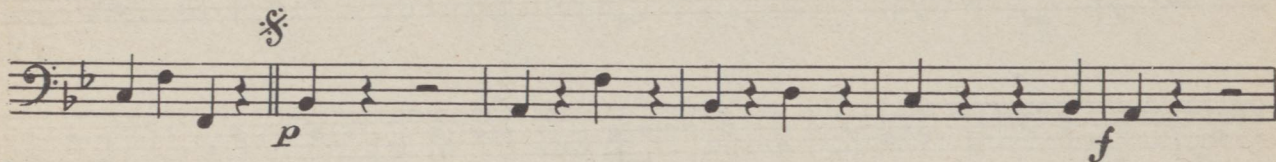
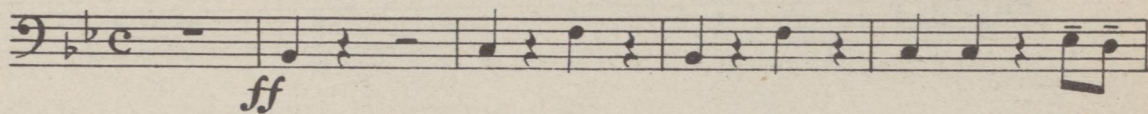

LA GAMISA DE LA POMPADOUR

TROMPETA 1° (Si b)

SCHOTTIS

Musica de J. GUERRERO

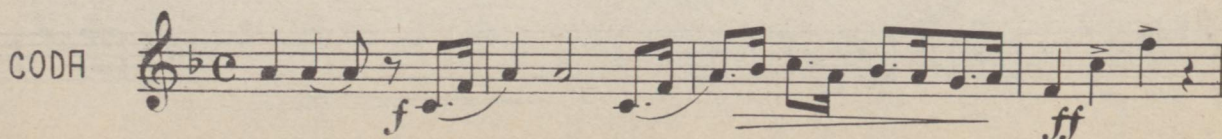
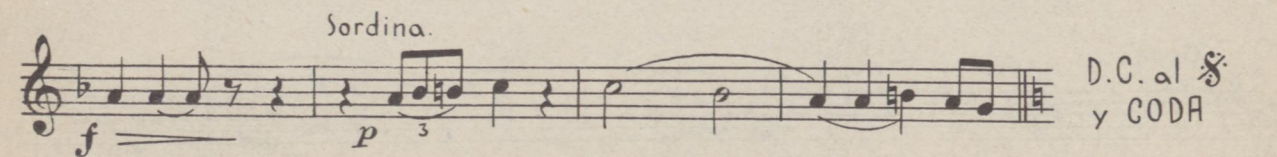
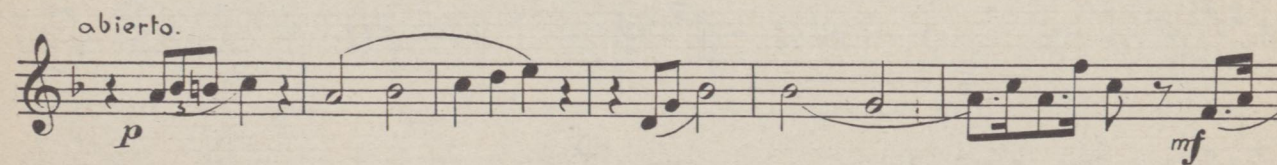
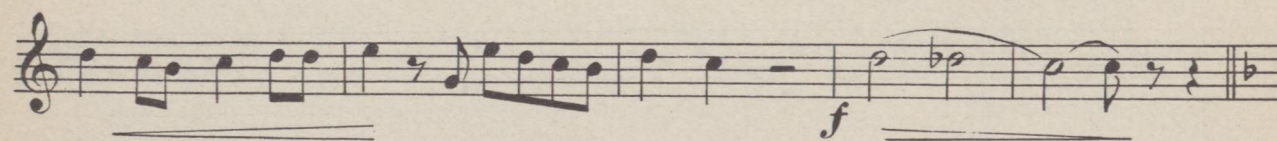
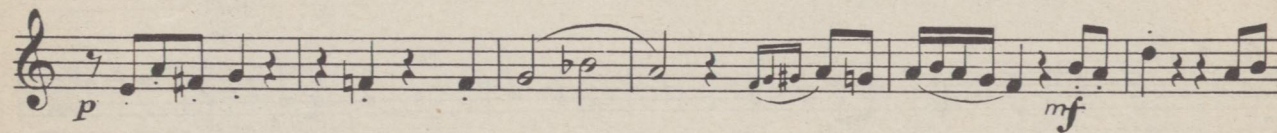
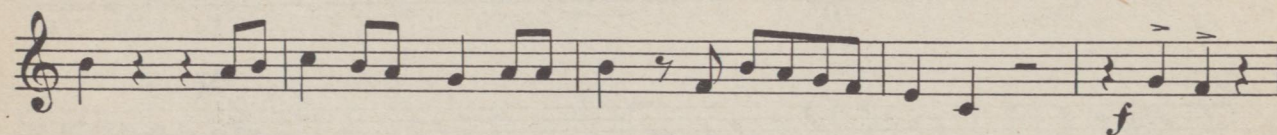
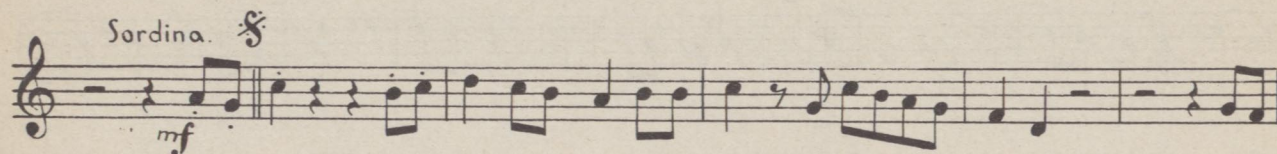
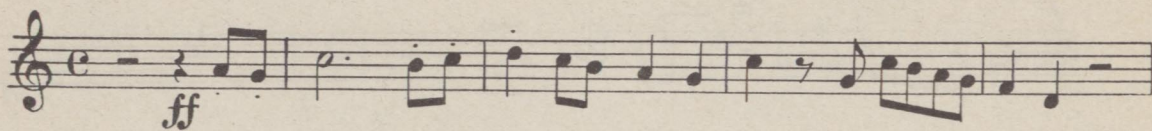

LA CAMISA DE LA POMPADOUR

TROMPETA 2ª (Si b)

SCHOTTIS

Musica de J. GUERRERO

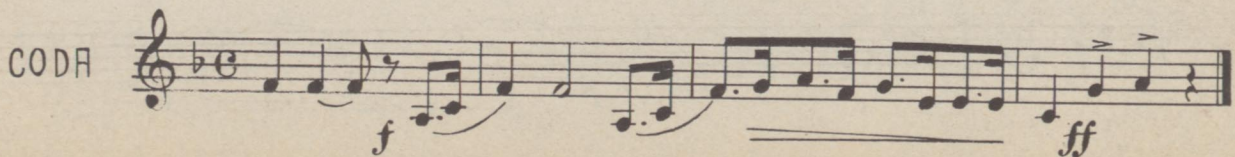
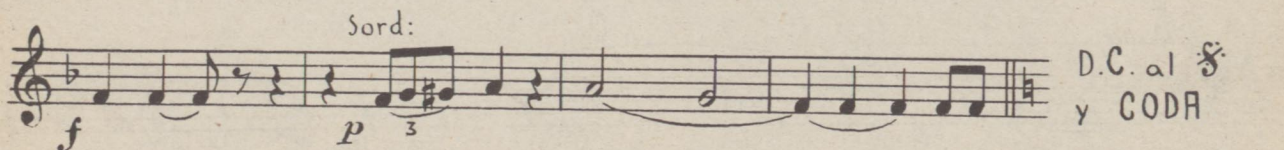
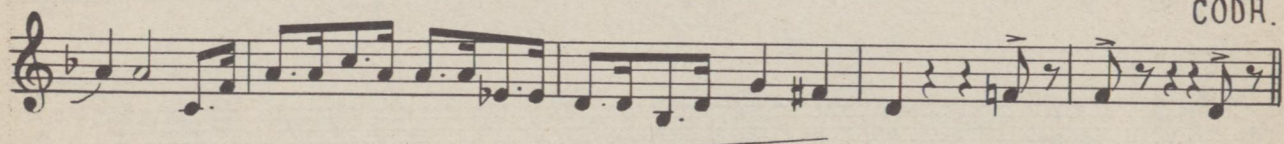
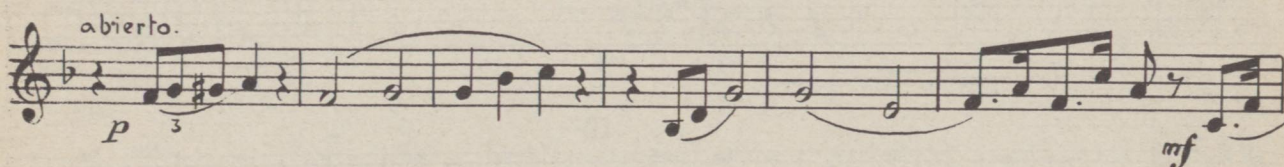
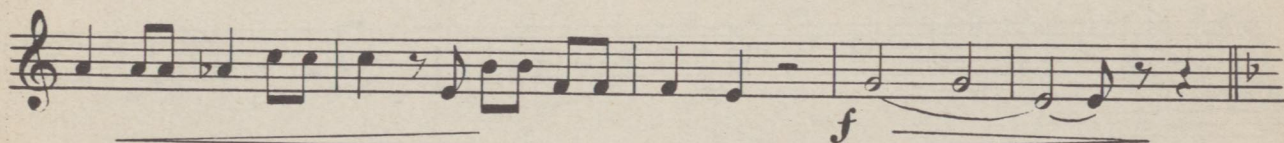
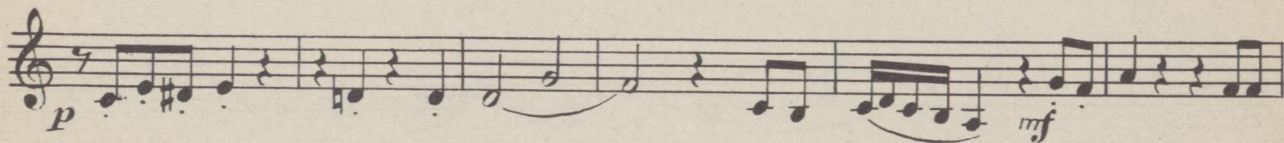
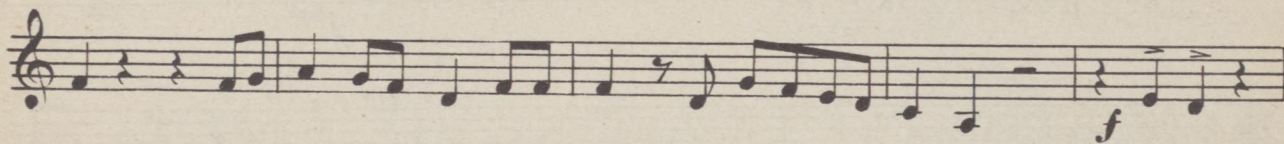
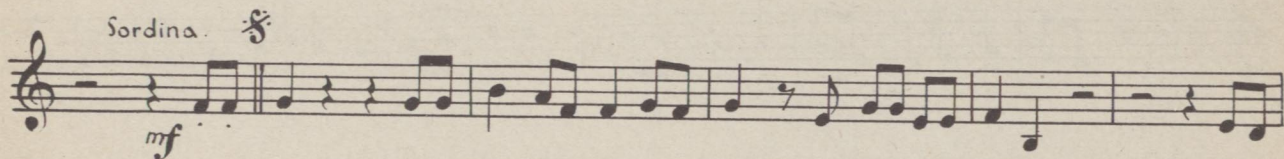
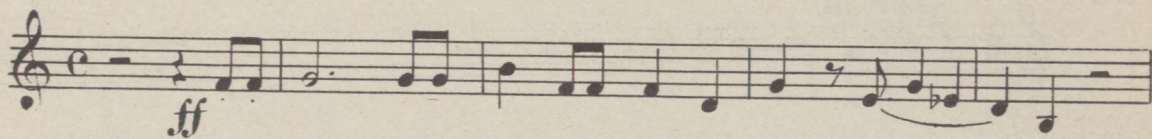

LA GAMISA DE LA POMPADOUR

SCHOTTIS

SAX: ALTO 1° (Mi b)

Musica de J. GUERRERO

ff

p

ff

p

ff

mf

p

f

mf

CODA

p

f

mf

D.C al S
y CODA

CODA

f

ff

LA GAMISA DE LA POMPADOUR

SCHOTTIS

SAX: ALTO 2^a (Mi b)

Musica de J. GUERRERO

ff

S
p ff

p ff mf

p

f f

p

3
p

f mf

D.C. al *S*
y CODA

CODA f ff

LA GAMISA DE LA POMPADOUR

SAX: TENOR 3^o (Si b)

SCHOTTIS

Musica de J. GUERRERO

LA GAMISA DE LA POMPADOUR

TROMBON

SCHOTTIS

Musica de J. GUERRERO

ff

Sordina. *mf*

f

p *fz* *mf*

f

abierto. *p* *mf*

CODA

f *fz* D.C. al *f*
y CODA

CODA *f* *ff*

LA GAMISA DE LA POMPADOUR

SCHOTTIS

Musica de J. GUERRERO

BATERIA

pp *ff*

p *f* *p*

f *p*

f

p

CODA

f *p*

D.C. al *f* y *CODA* *ff*

LA CAMISA DE LA POMPADOUR

RUMBA

Musica de J. GUERRERO

Propiedad del Autor.

Registrado.

♩

p

f

CODA

LA CAMISA DE LA POMPADOUR

VIOLIN

RUMBA

Musica de J. GUERRERO

f *mf* *mf* *ff* *mf* *mf* *mf* *mf* *Coda* *mf* *p* *ff*

LA GAMISA DE LA POMPADOUR

CONTRABAJO

RUMBA

Musica de J. GUERRERO

LA CAMISA DE LA POMPADOUR

TROMPETA 1ª Si^b

RUMBA

Musica de J. GUERRERO

Sordina siempre.
Solo

mf

p

mf

ff

mf

p

mf

mf

Coda
Solo

f

ff

p

ff

LA CAMISA DE LA POMPADOUR

TROMPETA 2ª Si^b

RUMBA

Musica de J. GUERRERO

Sordina.

f *mf*

p *mf*

ff *mf*

p *mf*

f

p *ff*

Coda

p *ff*

p *ff*

De *a*

LA CAMISA DE LA POMPADOUR

SAX: ALTO. 1º Mi^b

RUMBA

Musica de J. GUERRERO

LA CAMISA DE LA POMPADOUR

SAX: ALTO 2^o Mi^b

RUMBA

Musica de J. GUERRERO

LA CAMISA DE LA POMPADOUR

RUMBA

SAX: TENOR. Si^b

Musica de J. GUERRERO

LA GAMISA DE LA POMPADOUR

RUMBA

TROMBON

Musica de J. GUERRERO

Sordina

f *mf*

p *mf*

ff *mf*

p

mf

De

Coda

p *ff*

p *ff*

LA CAMISA DE LA POMPADOUR

RUMBA

Musica de J. GUERRERO

BATERIA

* Solamente caja sin bordones y ad libitum.

