

Arch. Musical
Inocencio Guerrero

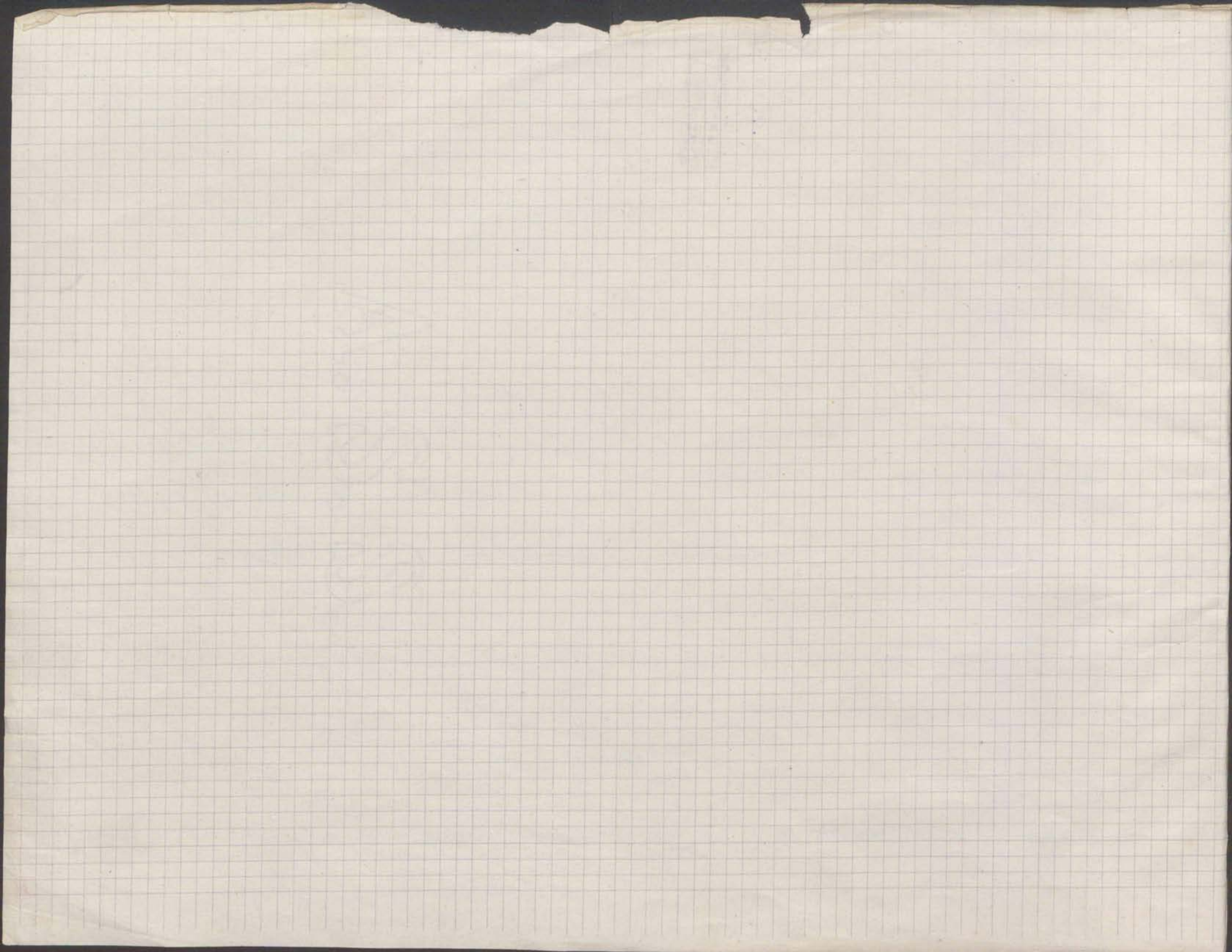

< Recuerdos Flamencos >

Piano Solo = Souvenir - Flamenco

17

WALTON
MUSIC
NEW YORK
NY. CO.

11

Recuerdos Taurinos

Paso-Doble - Popourrit - Flamenco

Por

Jacinto Guerrero

F - del 7^o - 1915

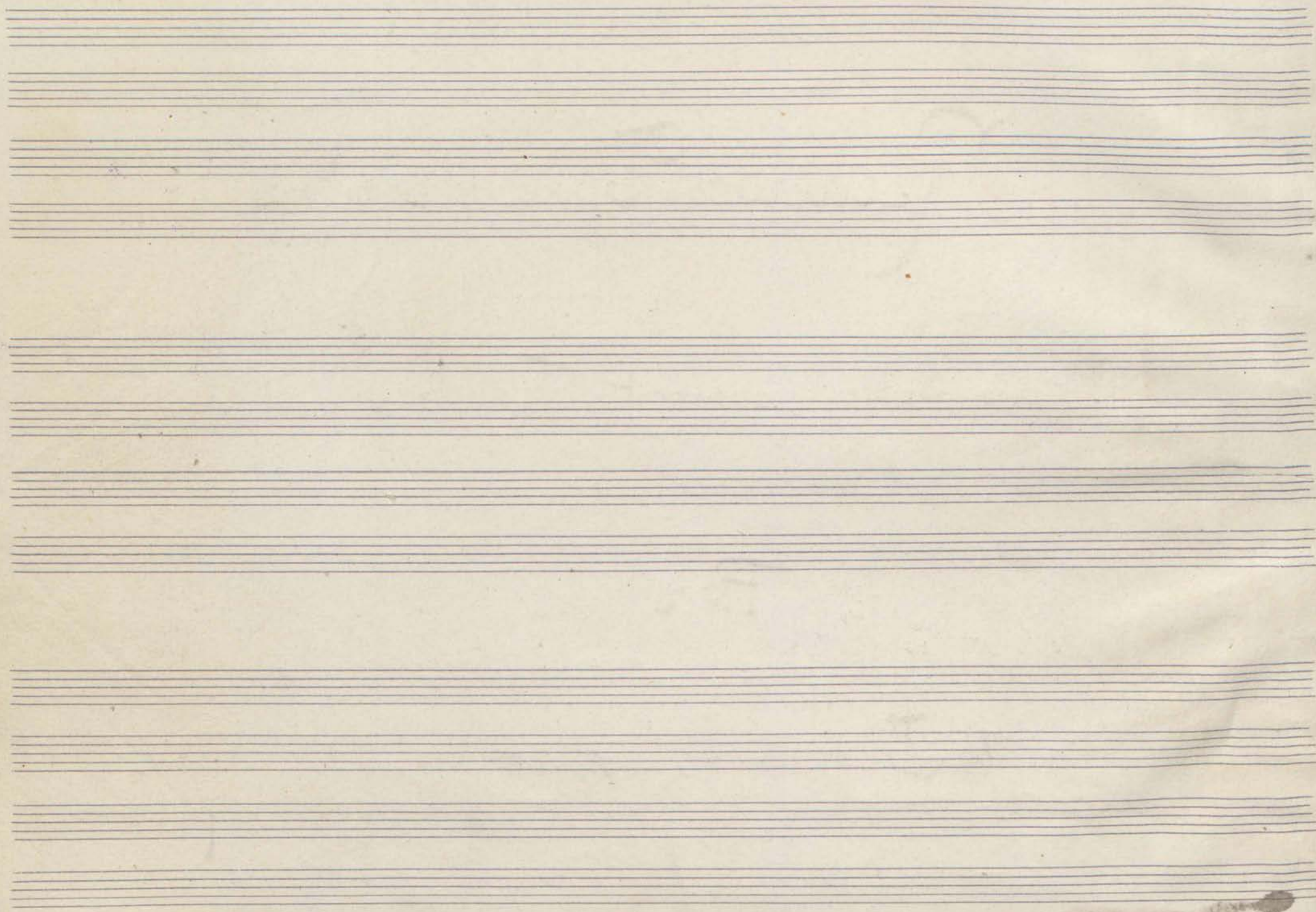

"Recuerdos Taurinos"

= Arreglo para Quinteto =

Paso - Doble - Popurrif - Flamenco

= por J. Guerrero =

ARCHIVO MUSICAL
E. Inocencio Guerrero

Épico Paso-doble

Violin I
Violin II
Viola
Vcllo
Bajo

Violin I^o

Violin

2

Violin

Violins

Piano

ARCHIVO-MUSICAL
de
Inocencio Guerra

Violin 2º

Recuerdos Taurinos

Fase - Doble - Popurrif - Flamenco J. Guerrero

Épico Paso-doble

This is a handwritten musical score for guitar, consisting of 12 staves. The notation includes various rhythmic values, accidentals, and dynamic markings. The key signature is one flat (B-flat), and the time signature is 4/4. The score is written in a cursive, handwritten style.

Key features and markings include:

Violin 2^{do}

Recuerdos Gaurinos: Pasodoble-Popourrit Flamenco = Por J. Guerrero

- Staff 2: A circled '6' above a note.
- Staff 8: 'pizz' written above a note.
- Staff 9: 'arco' written above a note.

Recuerdos Taurinos

ARCHIVO MUSICAL
de
Inocencio Guerrero

Violas

Laso-Soble. Popourrit. Flamenco. for J. Guerrero

f *quinto* *raal*

- arco* (arco) written above the first staff.
- gabaja* written below the second staff.
- Pim* written above the eighth staff.
- mi* written above the ninth staff.
- Pico* written below the tenth staff.

Inocencio Guerrero

V. Cello.

Recuerdos Guarrinos =

Paso-Doble-Popurrif-Flamenco = J. Guerrero

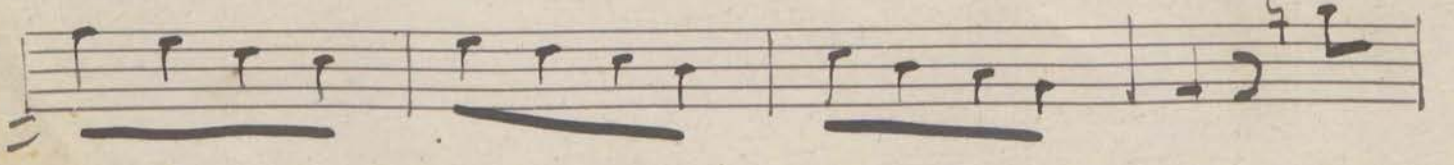
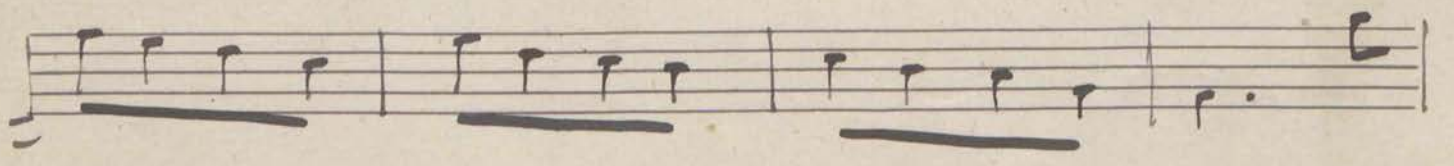
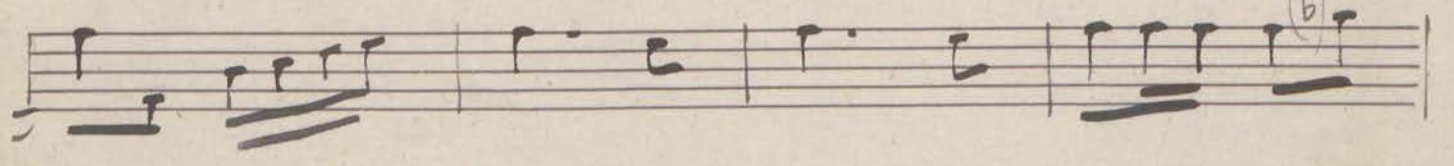
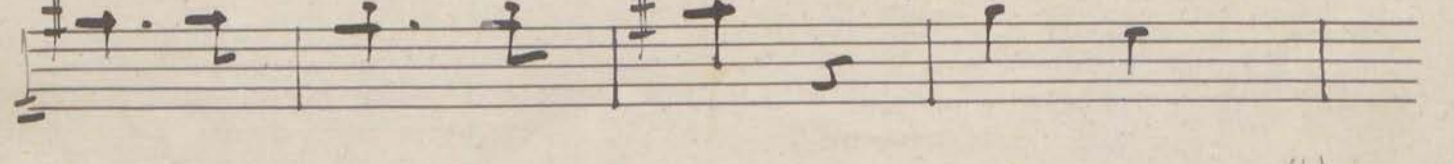
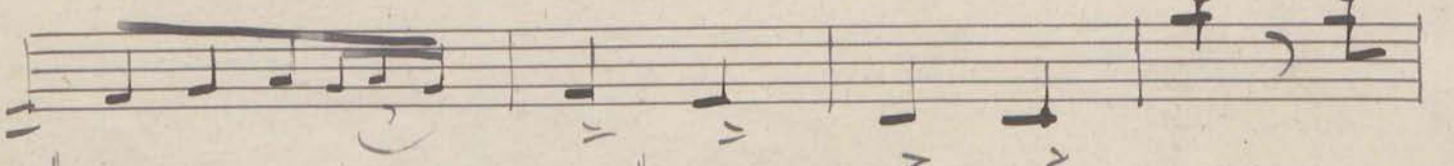
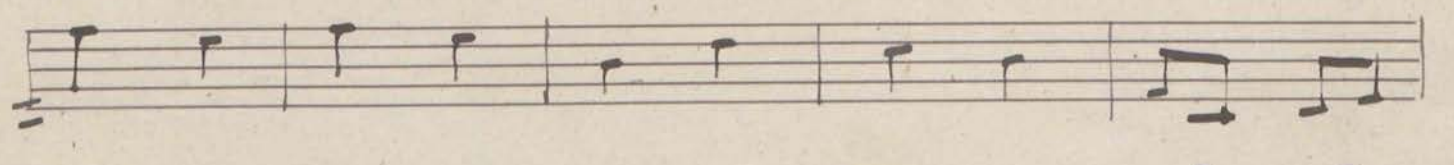
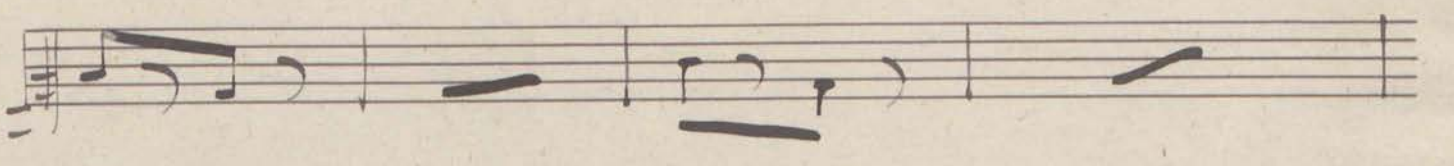
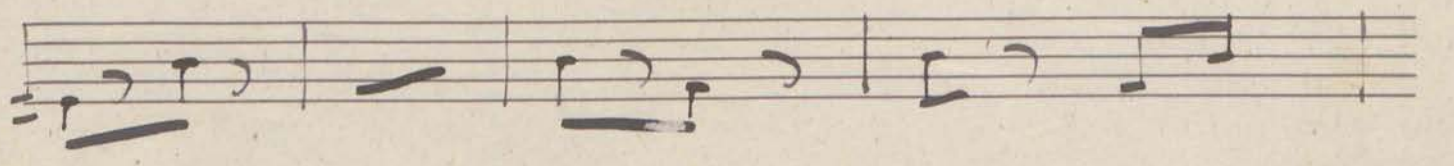
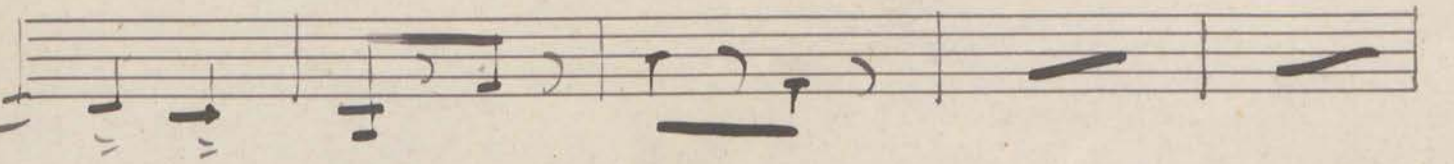
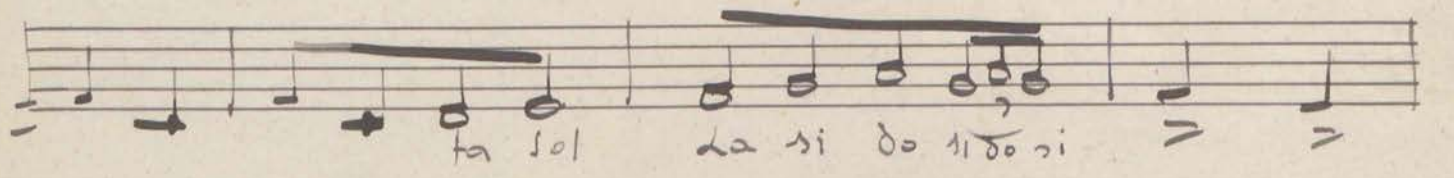
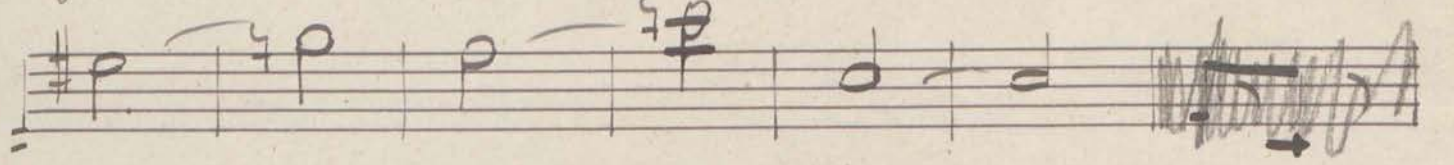
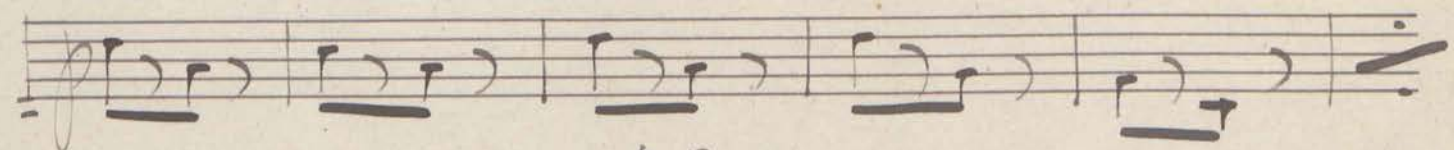

Pizz

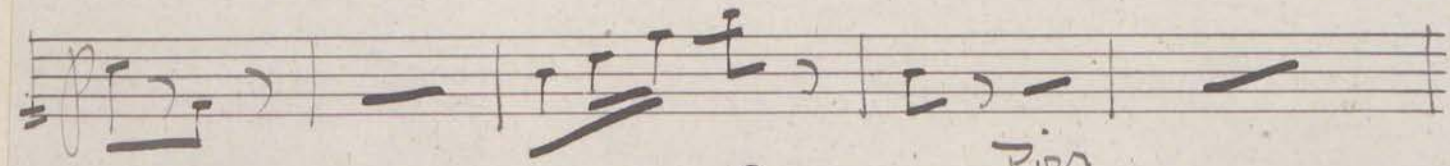
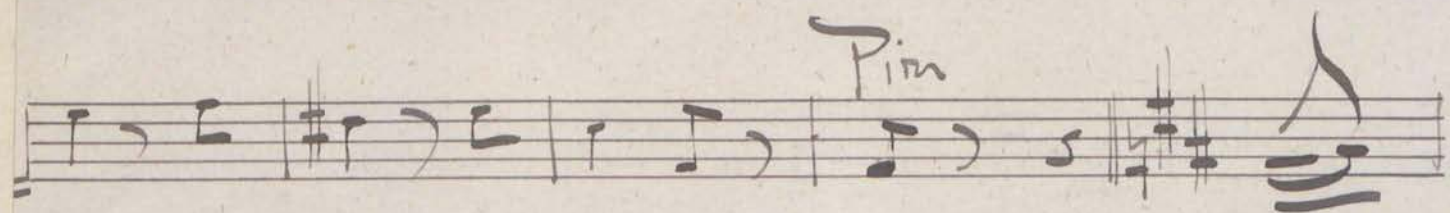

Pizz

arco

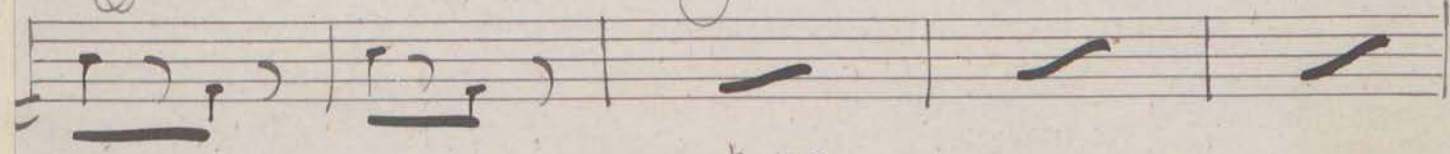
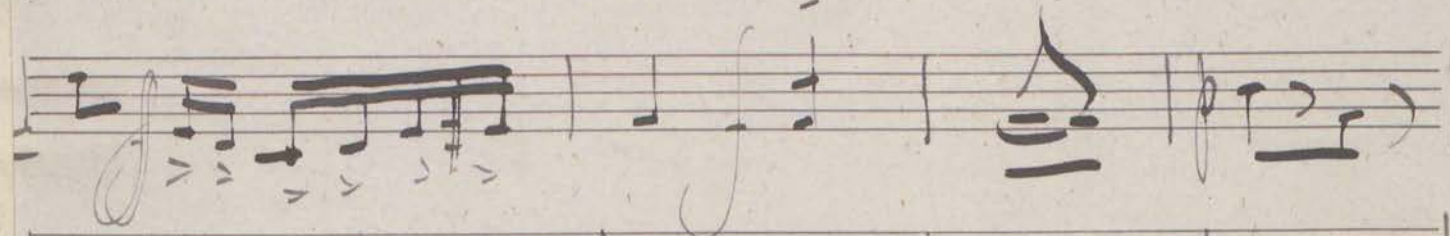
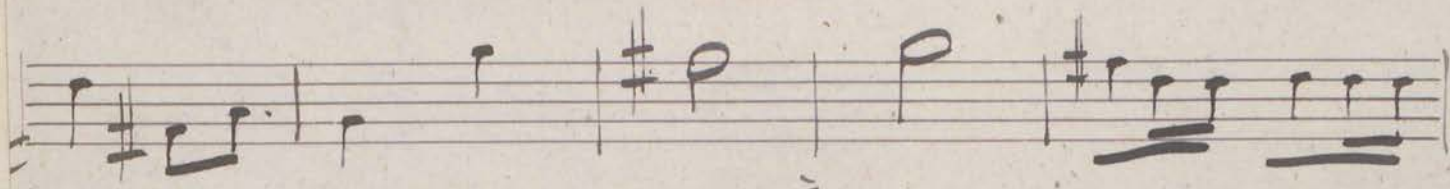
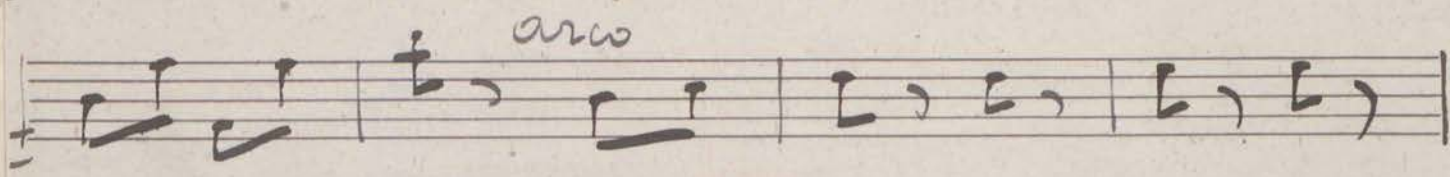

rall *tutti* *Pizz*

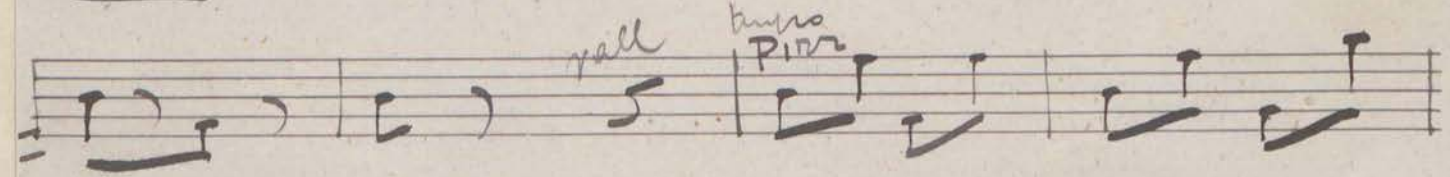

arco

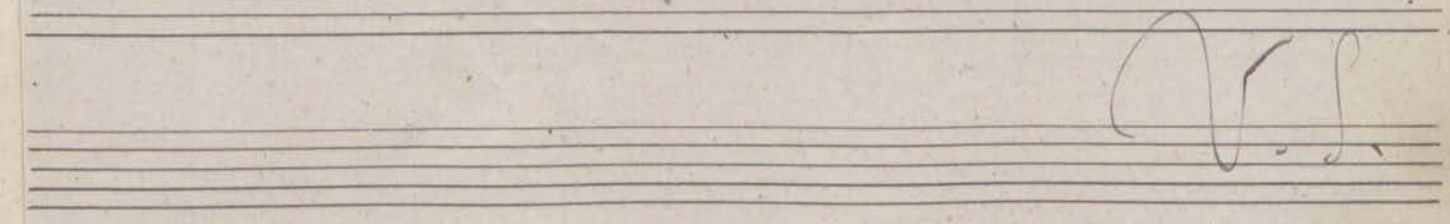
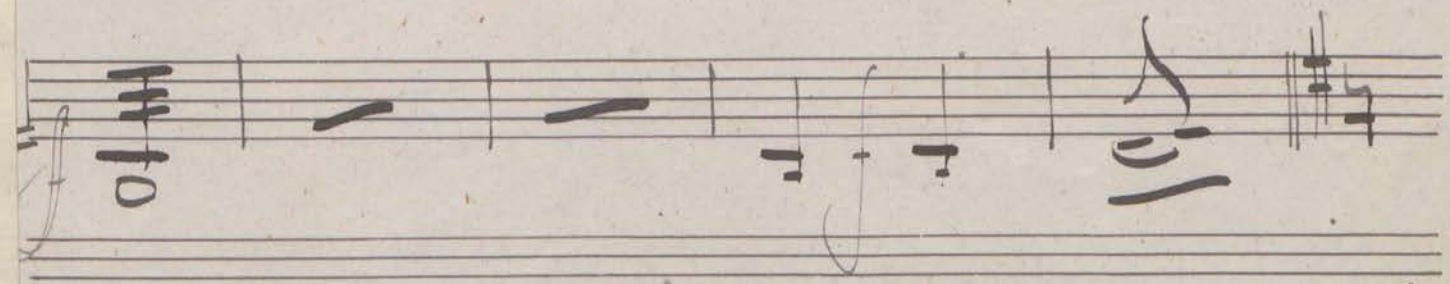
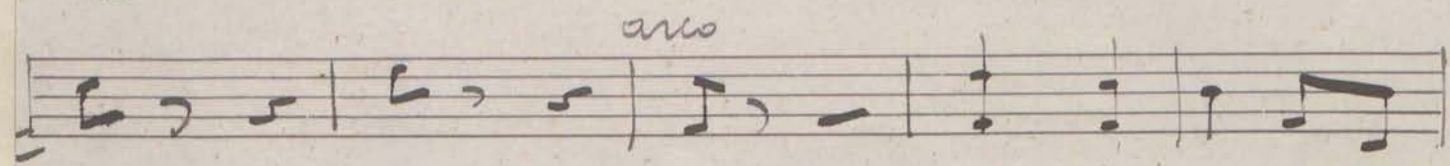

V.S.

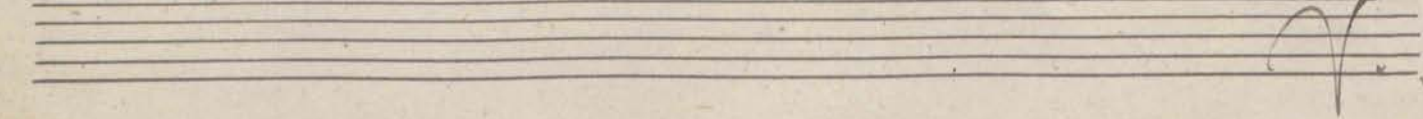
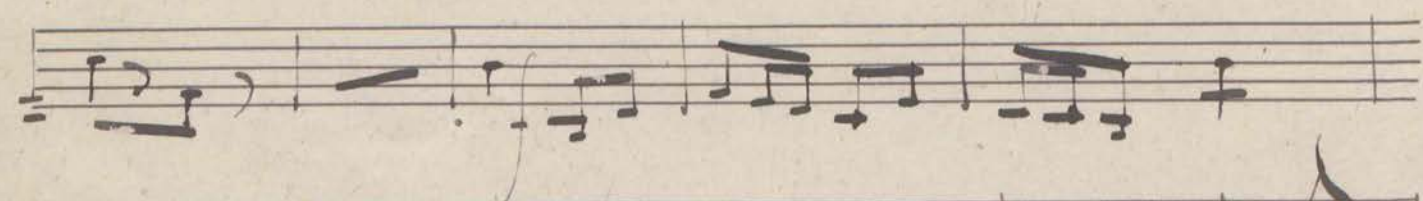
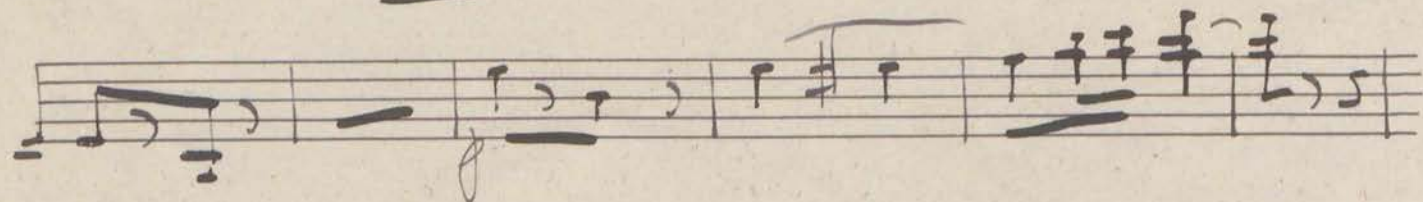
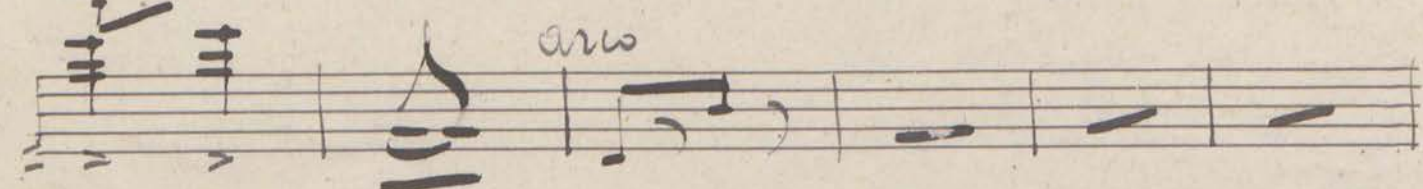
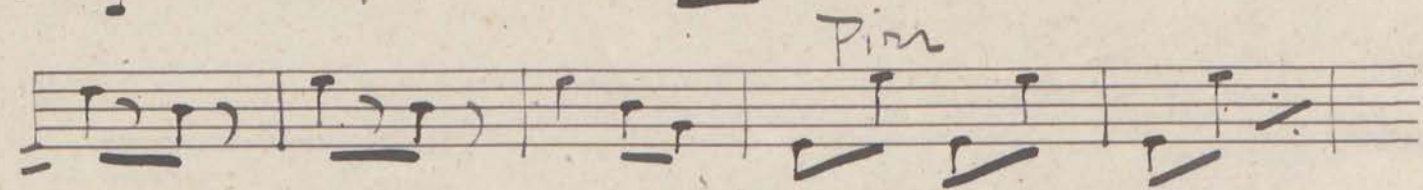
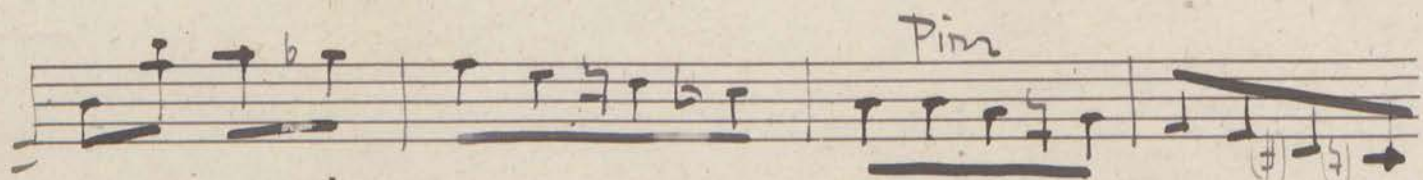
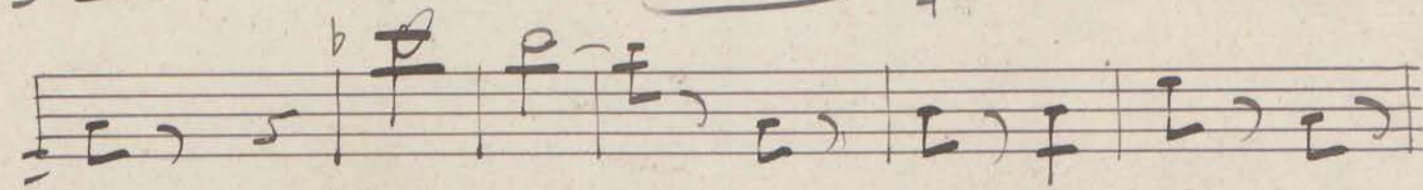
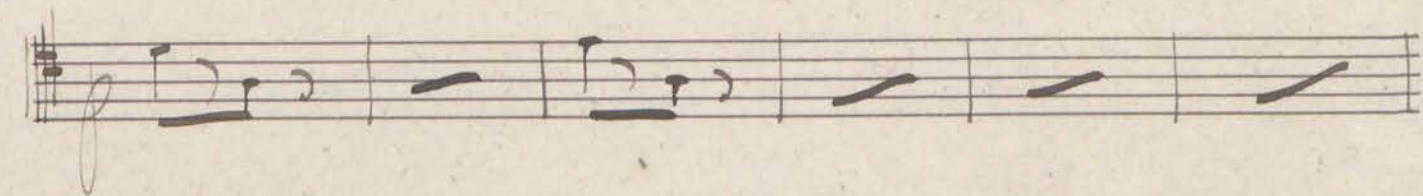

MS.

Tizz

O. Bajo

Recuerdos Zaurinos

Paso-Doble - Polourrit - Flamenco - J. Guerrero

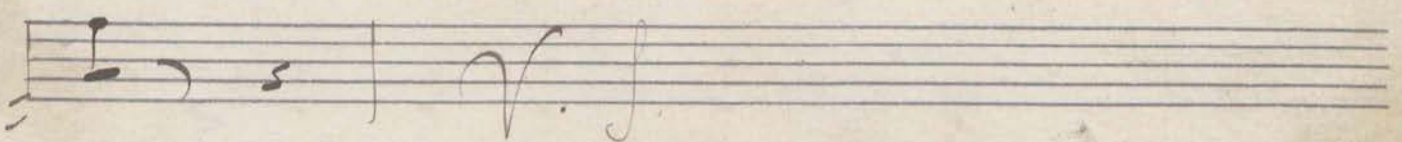
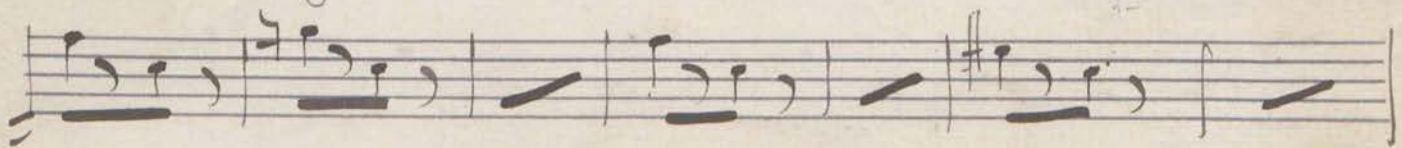
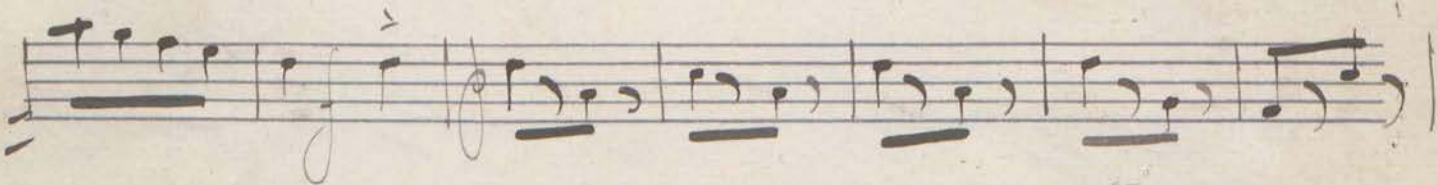
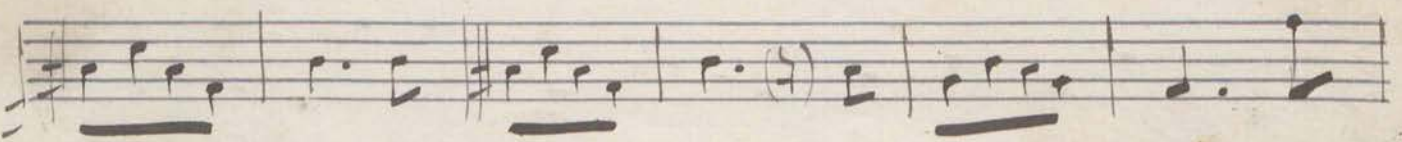
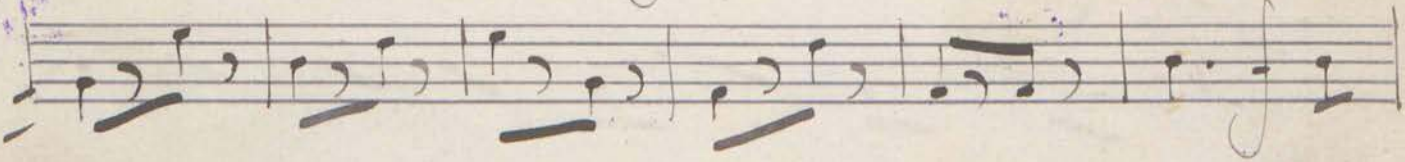
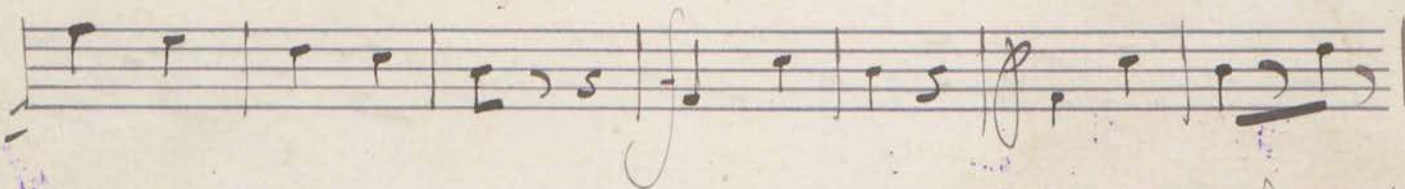
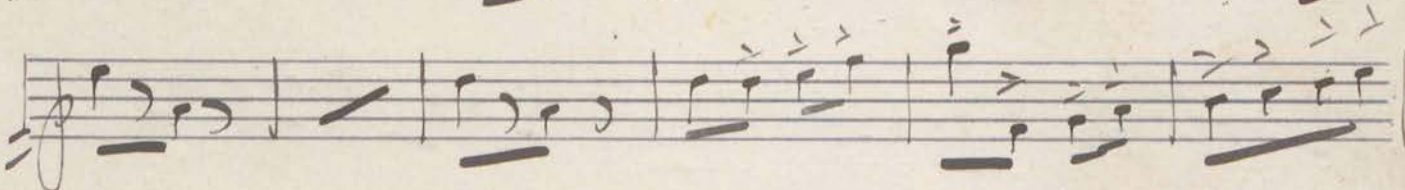
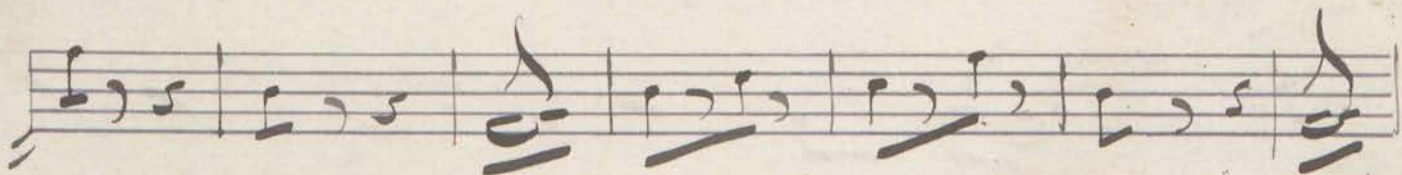
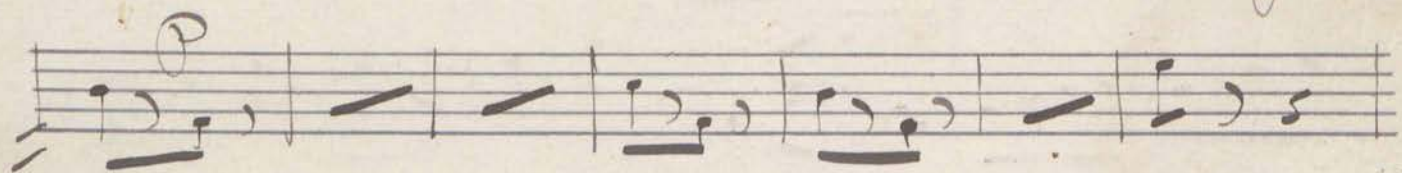
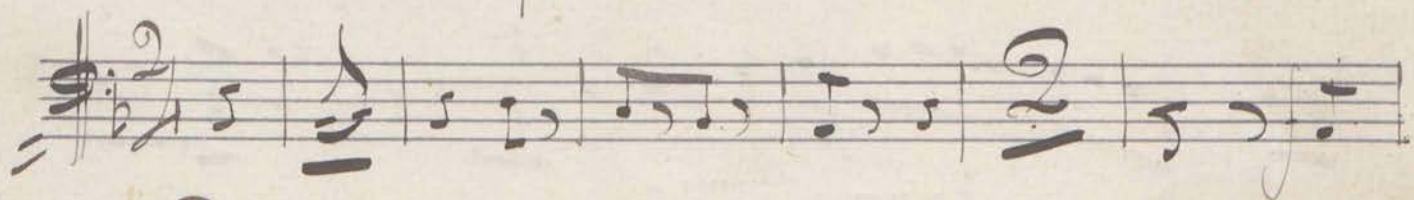

Handwritten signature or initials at the end of the page.

