

RAFAELITO

CHANSON D'ESPAGNE

LAS TENTACIONES J. GUERRERO

Piano-Conducteur
(Direction)

arr. par FRANCIS SALABERT

Moderato (♩ = 69)

DURÉE
2 m.15

Wood(Bois)
Str.(Cord.)

mf Trian.

G.C.

Oboe ou Cello

mf Trian.

2^e fois à l'8^{ve}

p-mf 2^e fois Cello

Cello 2^e fois

Copyright MCMXXIX by Union Musicale Franco Espagnole

International Copyright secured all rights reserved

Agents exclusifs, Allemagne, Autriche :

Musikverlag SEMFA G.m.b.H. Berlin W.56 Jägerstrasse, 24

UNION MUSICALE FRANCO ESPAGNOLE 97 Rue de Charonne, Paris

En dépôt: EDITIONS FRANCIS SALABERT Paris, 22 rue Chauchat (Bruxelles, 14 rue de Loxum)

Tous droits d'exécution publique de reproduction
et d'arrangements réservés pour tous pays
y compris la Suède la Norvège et le Danemark

RAFAELITO

CHANSON D'ESPAGNE

1^o Violino-Conducteur
(Direction)

J. GUERRERO
arr. par FRANCIS SALABERT

DURÉE
2 m 15

Moderato (♩ = 69)

mf Viol. II

Cello *mf*

Cl.

1^e fois

P 2^e fois

mf

Copyright MCMXXIX by Union Musicale Franco Espagnole
International Copyright secured all rights reserved

Agents exclusifs, Allemagne, Autriche

Musikverlag SEMFA G. m. b. H. Berlin W. 56 Jägerstrasse. 24

UNION MUSICALE FRANCO ESPAGNOLE 97 Rue de Charonne, Paris

En dépôt: EDITIONS FRANCIS SALABERT Paris, 22 rue Chauchat (Bruxelles, 14 rue de Loxum)

Tous droits d'exécution publique de reproduction
et d'arrangements réservés pour tous pays
y compris la Suède la Norvège et le Danemark

Rall.

Cl. obl.

p

mf

a T^o

cresc.

al Coda 1

Reprise obligée

p

CODA

rall. molto

f

RAFAELITO

CHANSON D'ESPAGNE

1^o Violino-Conducteur
(Direction)

J. GUERRERO
arr. par FRANCIS SALABERT

DURÉE
2 m 15

Moderato (♩ = 69)

Copyright MCMXXIX by Union Musicale Franco Espagnole
International Copyright secured all rights reserved

Agents exclusifs, Allemagne, Autriche

Musikverlag SEMFA G.m.b.H. Berlin W. 56 Jägerstrasse, 24

UNION MUSICALE FRANCO ESPAGNOLE 97 Rue de Charonne, Paris

En dépôt: EDITIONS FRANCIS SALABERT Paris, 22 rue Chauchat (Bruxelles, 14 rue de Lozum)

Tous droits d'exécution publique de reproduction
et d'arrangements réservés pour tous pays
y compris la Suède la Norvège et le Danemark

Cl. obl. *Rall.* *p* *mf*

a T^o

cresc

al Coda 1 *Reprise obligée* *p*

CODA *rall. molto* *f*

RAFAELITO

CHANSON D'ESPAGNE

2^o Violino

J. GUERRERO

arr. par FRANCIS SALABERT

Moderato

mf

p-mf

Rall. *a T^o Pizz-Arco* *p-mf* *simile*

cresc.

al Coda

1 Reprise obl. *Arco* *CODA* *rall. molto* *f*

RAFAELITO

CHANSON D'ESPAGNE

J. GUERRERO

arr. par FRANCIS SALABERT

Viola (Alto)

Moderato

mf

p-mf

a T?
Rall.
Pizz-Arco
p-mf simile

al Coda
cresc.

Arco
rull. molto
f

RAFAELITO

CHANSON D'ESPAGNE

1^a Tromba in A
(Cornet ou Trompette en LA)

J. GUERRERO
arr. par FRANCIS SALABERT

Moderato

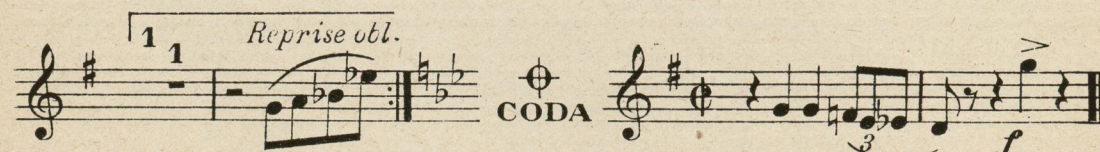
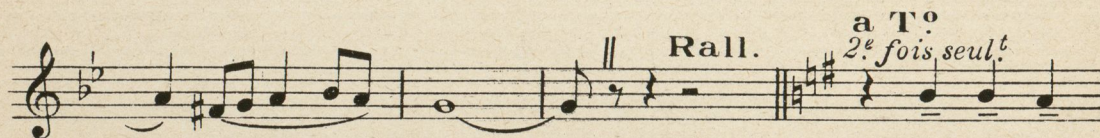

rall. molto

RAFAELITO

CHANSON D'ESPAGNE

2^a Tromba in A
(Cornet ou Trompette en LA)

J. GUERRERO
arr. par FRANCIS SALABERT

Moderato

mf

15

Rall. a T^o

1 8

Horn (Cor)

cresc.

al Coda Reprise

2 1 2 *obl.*

CODA

1

rall. molto

f

Tous droits réservés