

HARMONÍA

REVISTA MUSICAL

FUNDADA EL AÑO 1916
POR MARIANO SAN MIGUEL

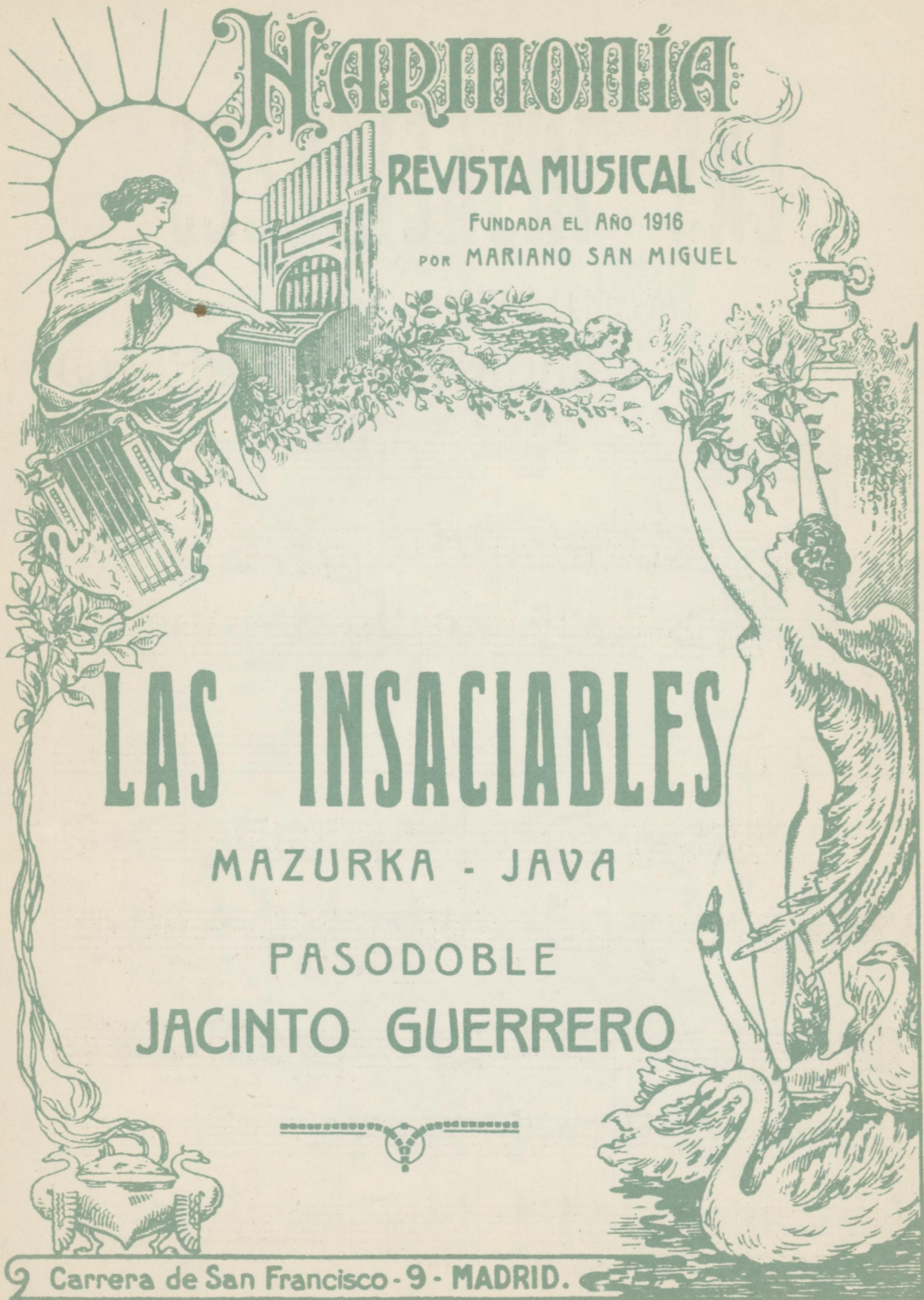

LAS INSACIABLES

MAZURKA - JAVA

PASODOBLE

JACINTO GUERRERO

9 Carrera de San Francisco - 9 - MADRID.

LAS INSACIABLES

MAZURKA - JAVA

JACINTO GUERRERO

PEDIDOS A RESPALDIZA
Plaza de Celenque, 1 - MADRID-13

con 8^a

a

a

LAS INSACIABLES

PASODOBLE

JACINTO GUERRERO

f con 8^a

f

LA MUSICA DE ACTUALIDAD, LA MUSICA SELECTA, LA MUSICA POPULAR, LA MUSICA BONITA Y FACIL que tocan todas las bandas de España, es la que publica

HARMONIA. - Revista Musical

Ser director de una banda de música grande o pequeña, lo mismo si está compuesta por cincuenta profesores que por quince principiantes y no estar abonado a esta publicación, equivale a perder tiempo, dinero y aplausos.

HARMONIA es la mejor amiga de las bandas de música.

HARMONIA lleva repartidas a sus suscriptores desde enero de 1916 más de quinientas obras musicales para banda, de los mejores compositores españoles y extranjeros. Por esta magnífica colección, la más importante en su género de cuantas se han publicado en España, han pagado los suscriptores de HARMONIA mucho menos de la mitad de su precio.

Los suscriptores del extranjero abonarán UNA PESETA por trimestre, para gastos de correo.

| PRECIOS Y CONDICIONES DE SUSCRIPCION | Un trimestre | | Un año | |
|---|--------------|------|--------|-------|
| | 12,50 | 48 | 48 | 175 |
| 1.ª Sección: Guión-Director y 24 papeles..... | 12,50 | 48 | 48 | 175 |
| 2.ª Sección: Guión-Director y 18 papeles..... | 8,50 | 32 | 32 | 125 |
| Las dos secciones reunidas..... | 18,50 | 70 | 70 | 275 |
| Un papel suelto: 1.ª Sección..... | 1,25 | 3,50 | 3,50 | 12,50 |
| Un papel suelto: 2.ª Sección..... | 0,75 | 2 | 2 | 7,50 |

Puede hacerse el pago contra reembolso, abonando 50 céntimos sobre el importe de la suscripción.

PAGO ADELANTADO

La correspondencia y valores vendrán dirigidos a } **HARMONIA. — Revista Musical.**
Carrera de San Francisco, 9.-MADRID (5)

Las obras que corresponden a la Primera Sección, son siempre fantasías o selecciones de óperas, operetas y zarzuelas, piezas de concierto, suites, poemas sinfónicos, intermedios, etc., etc., de mediana dificultad. Las de la Segunda Sección son, generalmente, bailes, números de zarzuelas, pasodobles, marchas, etc., etc., muy fáciles casi siempre. Los títulos de estas obras y los nombres de sus respectivos autores se anuncian anticipadamente. La parte de texto que se regala a los suscriptores, se publica una vez cada trimestre. Las suscripciones se entienden a partir del trimestre en que se soliciten.

LAS INSACIABLES

FLAUTA

(PASODOBLE) J. GUERRERO

LAS INSACIABLES

RÉQUINTO

(PASODOBLE)

J. GUERRERO

15

p

cres ----- *crescendo*

f

p

pp

mf

dim. *p* *f*

a

LAS INSACIABLES

MAZURKA - JAVA

REQUINTO

J. GUERRERO

LAS INSACIABLES

MAZURKA - JAVA

FLAUTA

J. GUERRERO

LAS INSACIABLES

(PASODOBLE)

CLARINETES Pral. y 1^o

J. GUERRERO

LAS INSACIABLES

(PASODOBLE)

BAJOS

J. GUERRERO

LAS INSACIABLES

BAJOS

MAZURKA - JAVA

J. GUERRERO

LAS INSACIABLES

MAZURKA - JAVA

CLARINETES Pral v 1º

J. GUERRERO

f *mf* *p* *cres* *p* *cres* *1ª* *2ª unis.* *mf* *p* *mf* *cres* *mf* *p* *f* *p* *Pral 8º* *cres* *p* *cres* *loco.* *Pral 8º* *unis.* *a.*

LAS INSACIABLES

(PASODOBLE)

CAJA

J. GUERRERO

Pandereta.

Caja

cres

De a

cres

pp

mf

dim. p

f p

f

LAS INSACIABLES

(PASODOBLE)

BOMBO

J. GUERRERO

1 2 3 4 5 6 7 8 9

10 11 12 13 14 15

Triángulo.

Platillo con palo.

tutti

1 2 3 4 5 6

De a

Platillo con palo

1 2 3 4 5 6

1 2 3 4 5 6

tutti

1 2

3 4 5 6

1 2 3 4 5 6

a

LAS INSACIABLES

MAZURKA - JAVA

BOMBO

J. GUERRERO

- Platillo con palo.** (Cajón) with dynamics *f* and *mf*.
- Triángulo** (Triangle) with dynamics *mf* and *p*.
- Bombo** (Bass Drum) with dynamics *mf* and *p*.
- f** (Fortissimo) and *f* (Fortissimo) dynamics.
- secos** (dry) marking.
- tutti** marking.
- a** (Allegretto) marking.

The score consists of several lines of music, with some lines containing repeat signs and first/second endings. The final line ends with a double bar line and a repeat sign.

LAS INSACIABLES

CAJA

MAZURKA - JAVA

J. GUERRERO

LAS INSACIABLES

(PASODOBLE)

TROMBON 1º

J. GUERRERO

LAS INSACIABLES

(PASODOBLE)

TROMBONES 2^o y 3^o

J. GUERRERO

LAS INSACIABLES

TROMBONES 2^o y 3^o MAZURKA - JAVA

J. GUERRERO

f *mf* *p* *cres* *p* *cres* *mf* *p* *cres* *ff* *p* *ff*

LAS INSACIABLES

TROMBON 1^o

MAZURKA - JAVA

J. GUERRERO

trampa.

f *mf*

p *cres* *p* *cres* *f*

mf *p*

mf *p*

cres *mf*

p *f*

Sordina *p*

sin Sordina. *p* *cres* *p* *cres* *f*

ff *f*

ff *a*

LAS INSACIABLES

MAZURKA - JAVA

TROMPETA 2ª SI⁷

J. GUERRERO

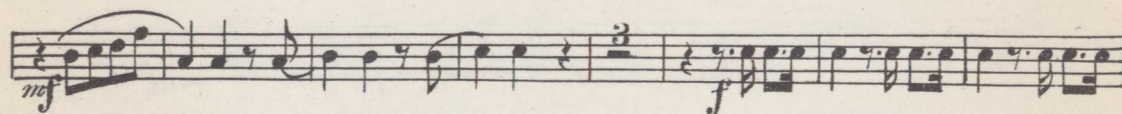
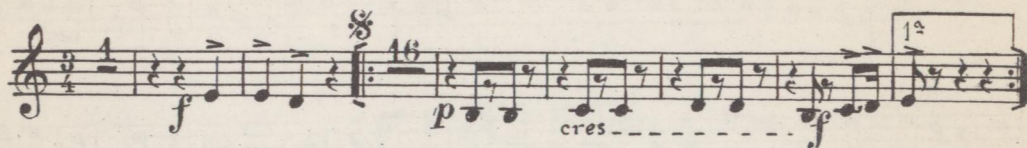

Sordina.

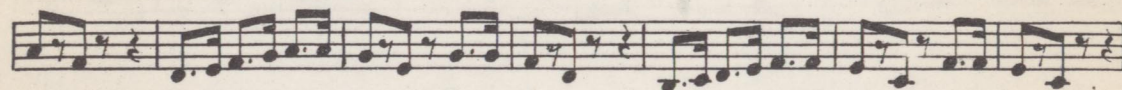
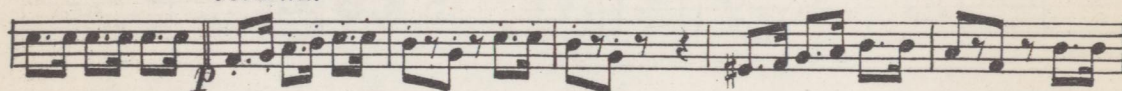

Sin Sordina.

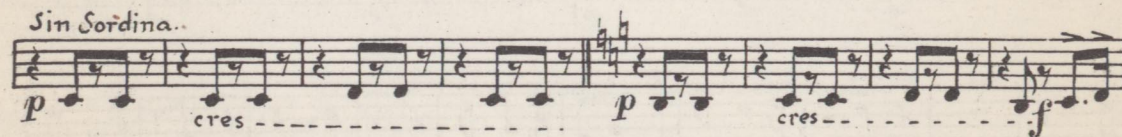

LAS INSACIABLES

TROMPETA 1^ª SI^b MAZURKA - JAVA

J. GUERRERO

LAS INSACIABLES

TROMPAS MI^b

(PASODOBLE)

J. GUERRERO

LAS INSACIABLES

SAXOFONES TENORES (PASODOBLE)

J. GUERRERO

LAS INSACIABLES

SAXOFONES TENORES MAZURKA - JAVA

J. GUERRERO

LAS INSACIABLES

(PASODOBLE)

BOMBARDINOS

J. GUERRERO

LAS INSACIABLES

CLARINETE 2º

(PASODOBLE)

J. GUERRERO

LAS INSACIABLES

CLARINETE 2º

MAZURKA - JAVA

J. GUERRERO

LAS INSACIABLES

BOMBARDINOS

MAZURKA - JAVA

J. GUERRERO

mf
cres p cres
2^a mf p
mf p
mf p
mf p f
p
p
cres p f
p
p
p

LAS INSACIABLES

(PASODOBLE)

SAXOFONES ALTOS

J. GUERRERO

LAS INSACIABLES

(PASODOBLE)

CLARINETE 3º

J. GUERRERO

LAS INSACIABLES

CLARINETE 3º

MAZURKA - JAVA

J. GUERRERO

LAS INSACIABLES

SAXOFONES ALTOS MAZURKA - JAVA

J. GUERRERO

LAS INSACIABLES

FLISCORNO 1º

(PASODOBLE)

J. GUERRERO

LAS INSACIABLES

(PASODOBLE)

FLISCORNO 2º

J. GUERRERO

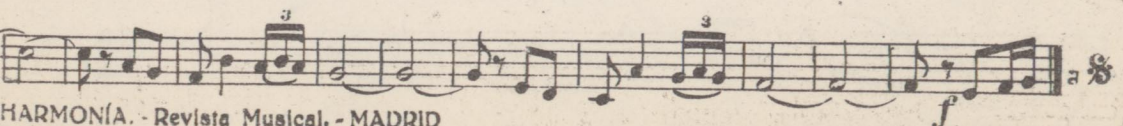
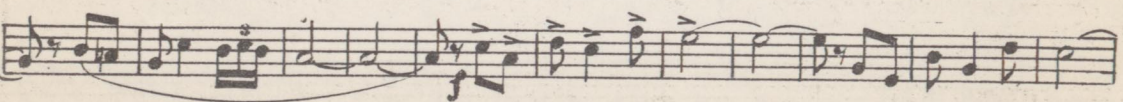
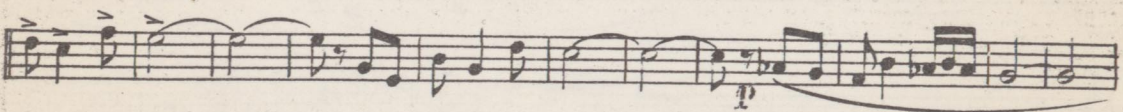
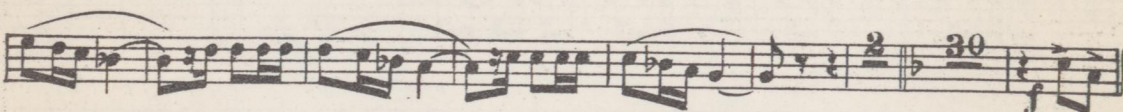
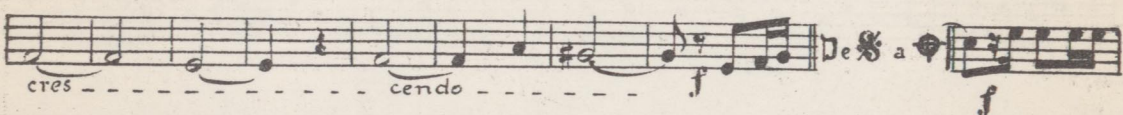
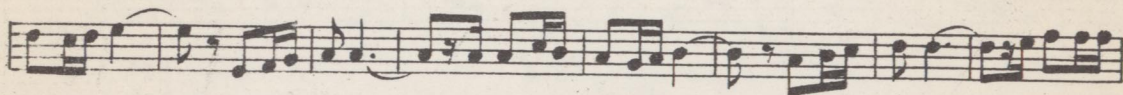
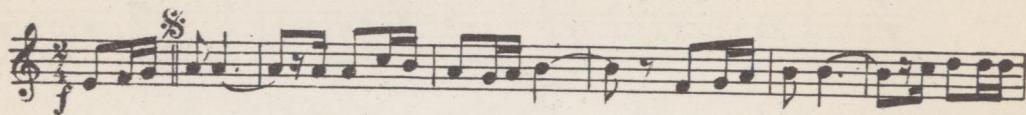

LAS INSACIABLES

MAZURKA - JAVA

FLISCORNO 2º

J. GUERRERO

LAS INSACIABLES

FLISCORNO 1º

MAZURKA - JAVA

J. GUERRERO

1. *mf*

p

cres *p* *cres* *f*

1º *mf* *p*

mf *p*

cres *mf*

p *f*

p

p *cres* *cres* *f* *ff*

p *ff*

ff