

# La hora del reparto: Marcha

*Ande Marcha* M<sup>to</sup> J. Guerrero

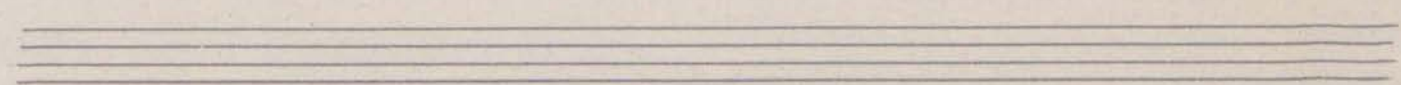
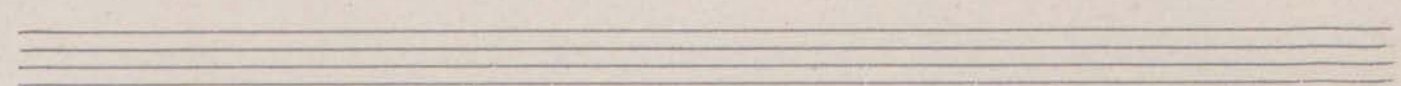
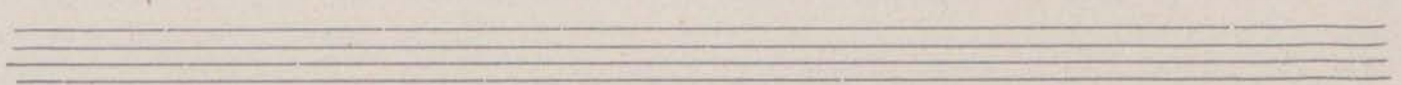
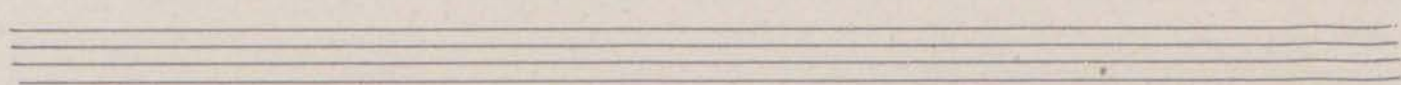
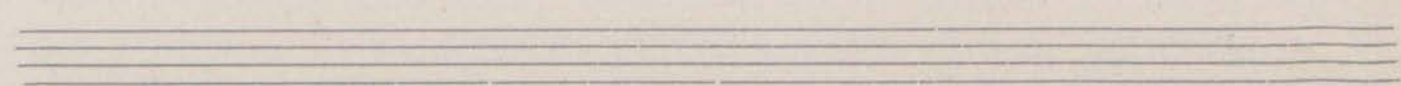
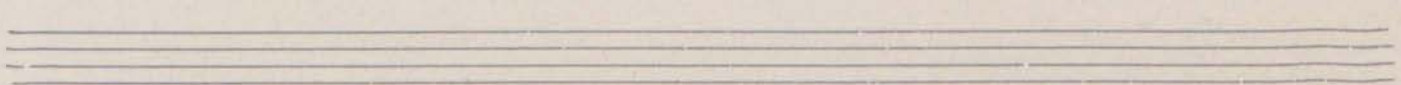
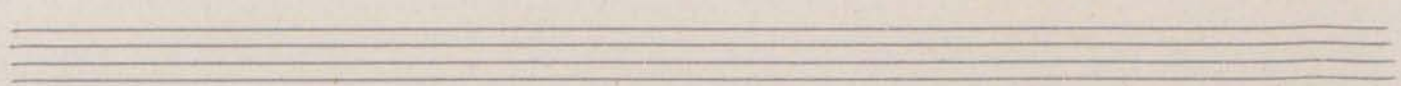
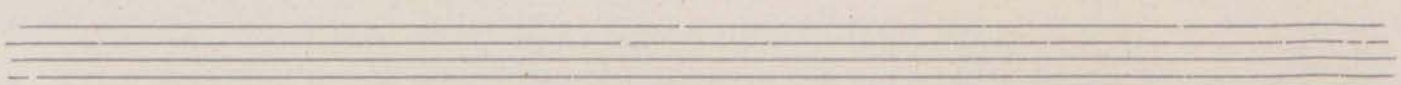
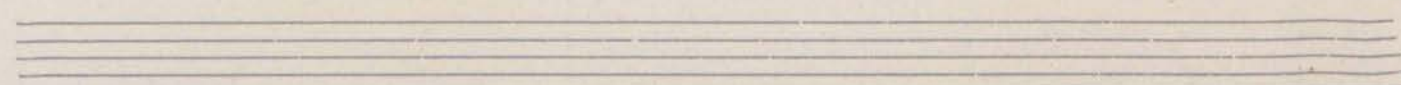
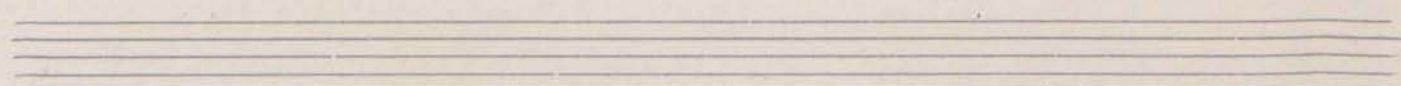
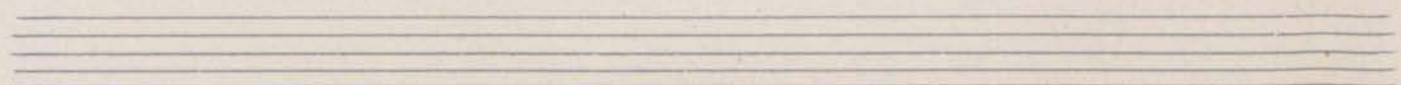
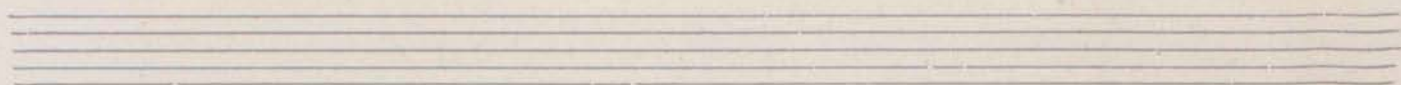

Two empty musical staves at the bottom of the page.

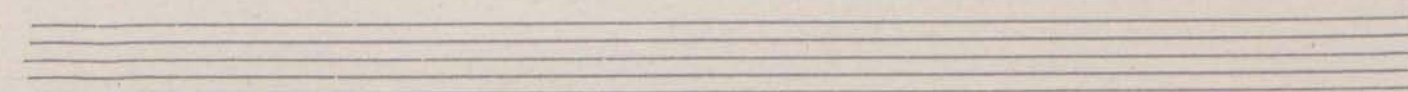
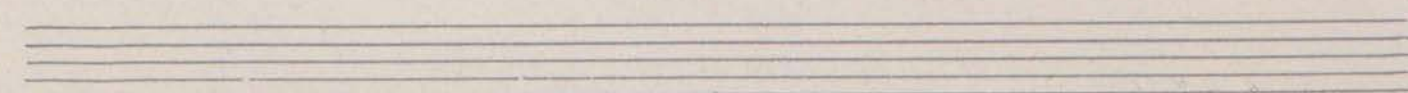
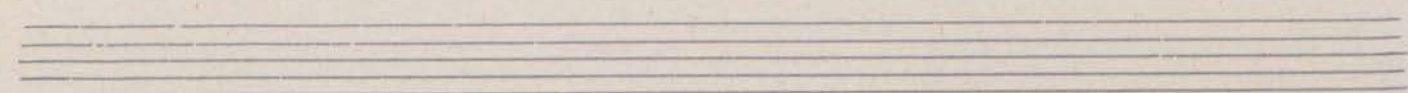
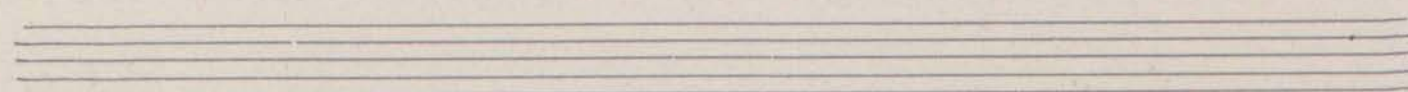
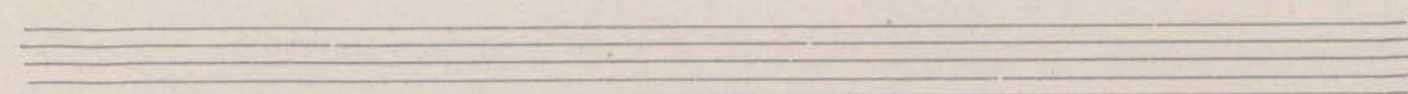
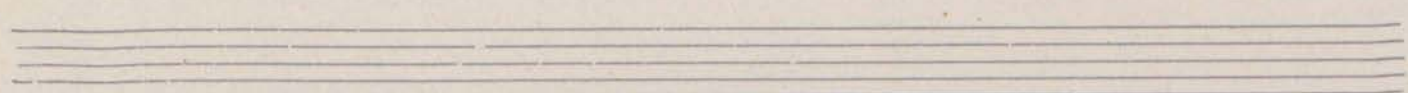
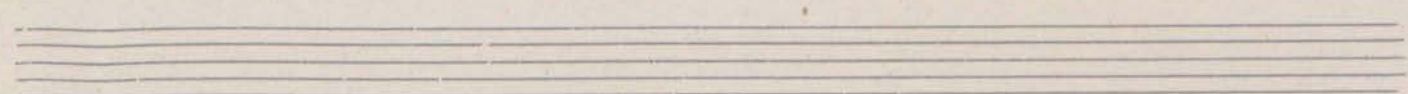
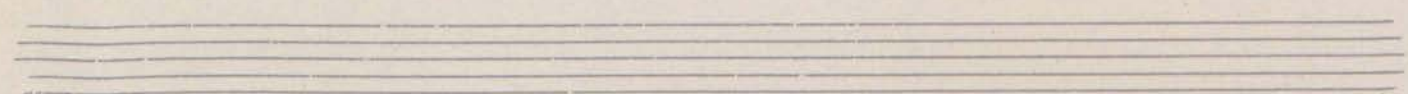
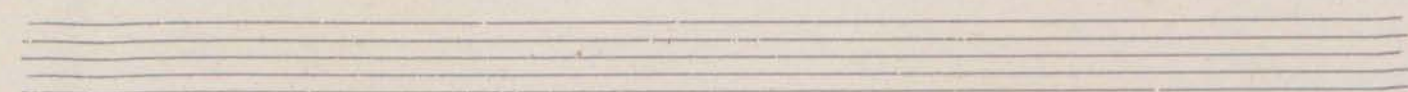
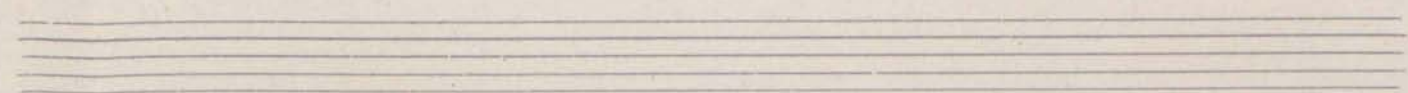
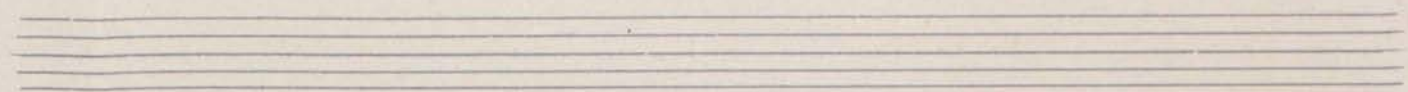
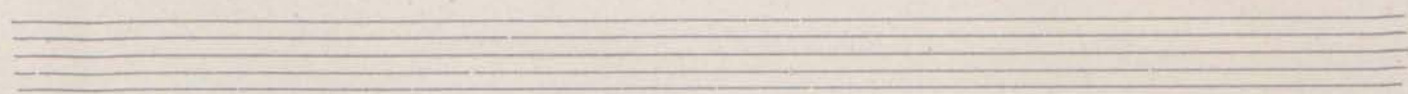

= 2<sup>a</sup> Flora del reparto = Violin 2<sup>o</sup>

Marcha. Wm. L. Guerrero

Molto

~~FP~~ hasta  
coda

da

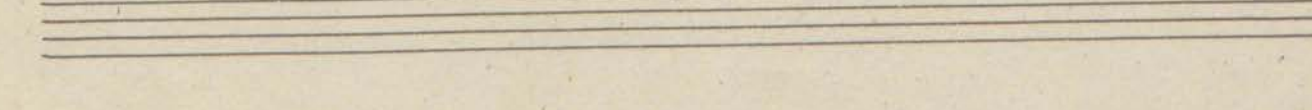
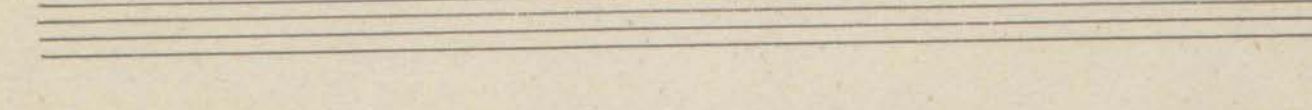
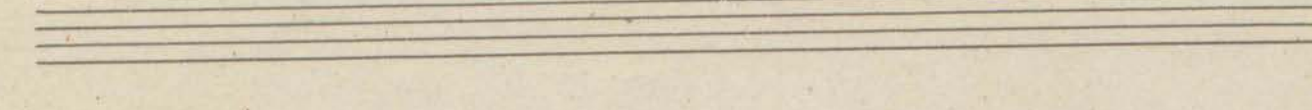
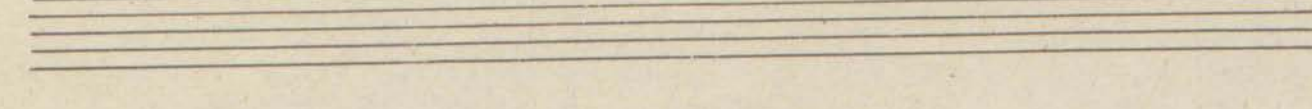
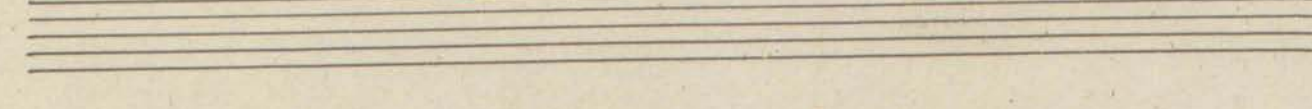
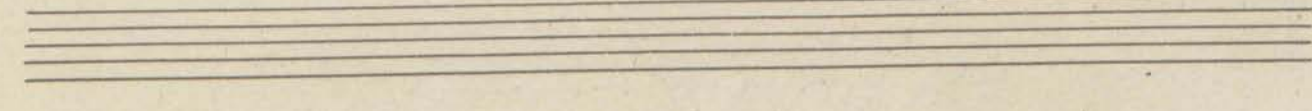
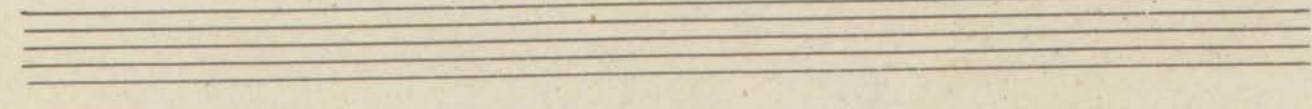
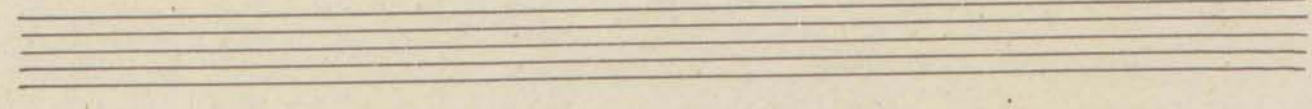
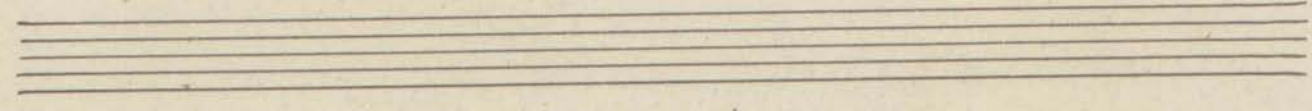
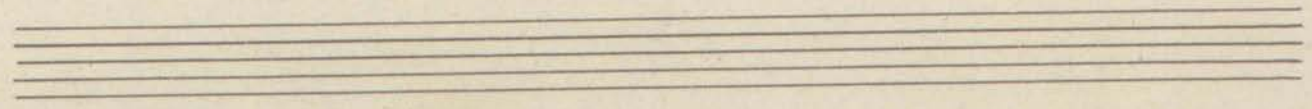
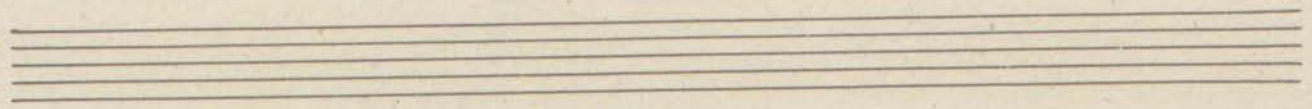
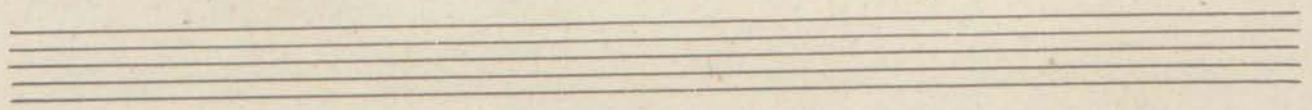

La hora del reparto Marcho

V. Cello

M<sup>o</sup> J. Guerrero

Molto

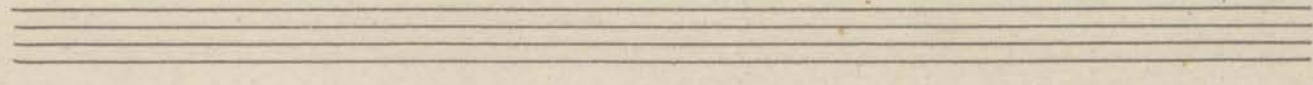
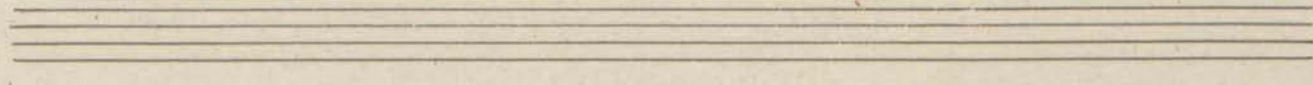
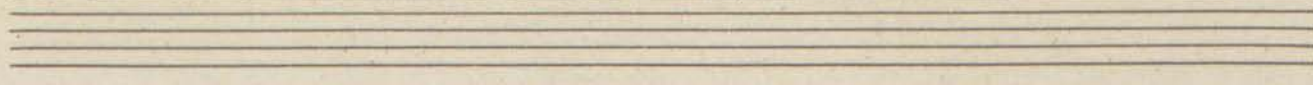
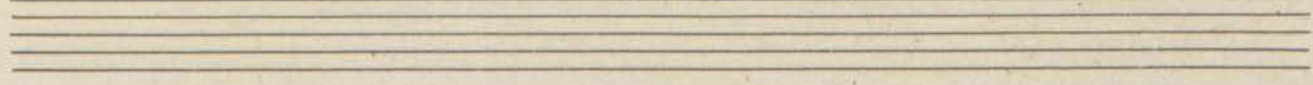
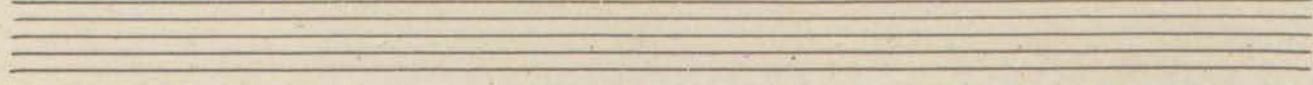
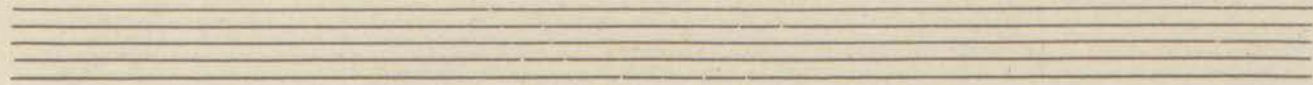
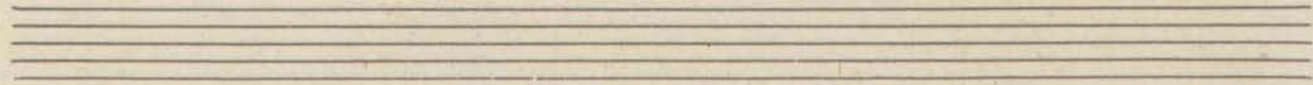
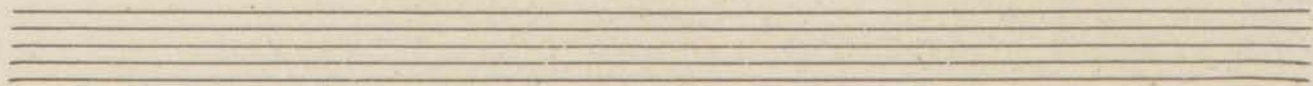
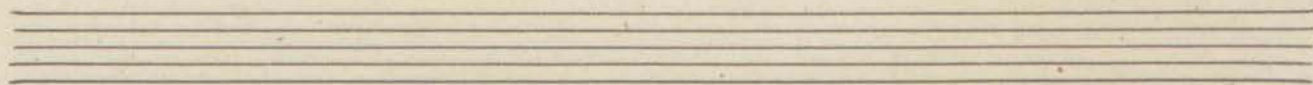
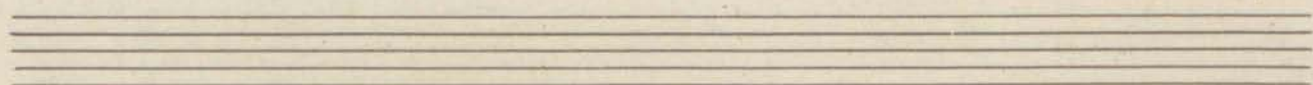
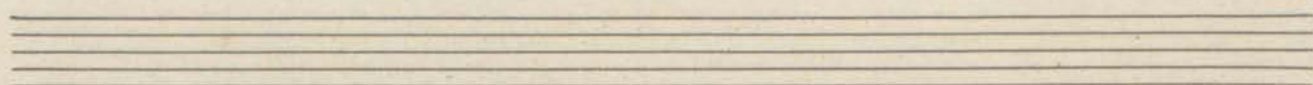
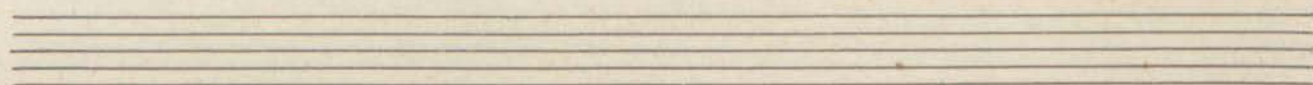

= 2ª Hora del reparto = C. Bajo

Marcha No. 1 Guerrero

