

81742

J. GUERRERO

MARÍA SOL

SELECCIÓN

UNIÓN MUSICAL ESPAÑOLA

(Antes Casa Dotésio)

EDITORES

Carrera de San Jerónimo, 30, y Echegaray, 1 y 3
Sucursal: Preciados, 5
MADRID

BILBAO: Cruz, 6 — BARCELONA: Puerta del Angel, 1 y 3
VALENCIA: Paz, 15 — SANTANDER: Wad-Rás, 7
ALICANTE: Mayor, 27 — ALBACETE: Concepción, 6
PARÍS: 97, Rue Charonne

Reg. núm. 15673

Unión Musical Española

(S. A.)

(Antes "Casa Dotésio,")

MADRID

Carrera de San Jerónimo, 30, y Echegaray, 1 y 3

Sucursal: Preciados, 5

Casas en
BILBAO, BARCELONA, VALENCIA,
SANTANDER, ALICANTE,
ALBACETE y PARÍS

INSTRUMENTOS Y ACCESORIOS DE
LAS MEJORES MARCAS Y DE TODOS
LOS PRECIOS

A todos los Maestros y Directores de Agrupaciones musicales, interesa conocer las condiciones de nuestra suscripción que serán facilitadas a cuantos las soliciten.

María Sol

Selección

Piano

J. GUERRERO

Lento.

UNIÓN MUSICAL ESPAÑOLA EDITORES
 Bilbao Madrid-Barcelona Valencia
 Santander Alicante Albacete y Paris. 15678

*Tous droits l'exécution et de repro-
 duction réservés pour tous pays.*

poco más movido

f

rall.
ff *f* *ff*

f *ff*

Andante, muy cantado

Tiempo de Shimmy.

Tiempo de Fox-trot.

f *ff* *ff p*

ff p

ff p

ff p

Moderato giusto.

ff *mf*

cello y Viola

Grandioso.

ff

Lento.

8

p *però vibrante*
imitando al carillon.

pp *molto rall.*

Moderato. (*Val's muy lento.*)

pp

Tiempo de Gavota.

Allegretto.

Violines

Poco più.

Tiempo de Bolero.

Allegretto moderato. (♩ = ♩)

poco rall.

a tempo.

pp.

tempo. rall. rall.

poco menos f p f

Tiempo de Paso-doble.

f mf

8

8

p

f

p

María Sol

Selección

Violín II

J. GUERRERO.

Lento.
sf

ten.

p *pp*

sf

ten.
poco más movido

rall.
f

sf

rall.
p *p*

Violín II.

Andante, muy cantado.

Violín II.

Tiempo de Fox-trot.

Grandioso.
ff

fff

ff

4ª cuerda
ff

Lento.
pizz.
mf

molto rall.
2
con sordina

Violín II.

Moderato. (*Vals muy lento.*)

arco. *p*

pizz.
f

sin sordina
1 *p*

1 *expresivo* *p* con sordina 2

rall. *a tempo*
pp

rall. *a tempo*

Violín II.

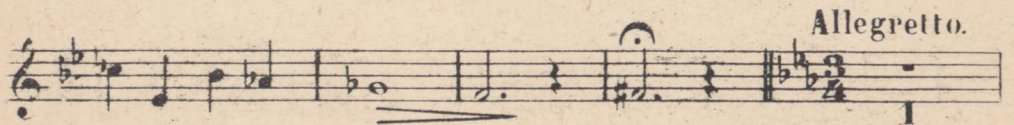
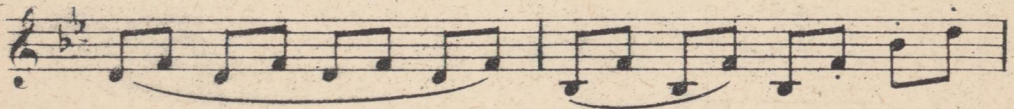
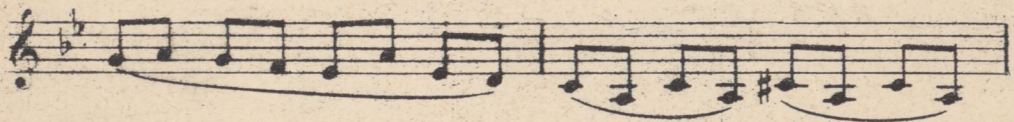
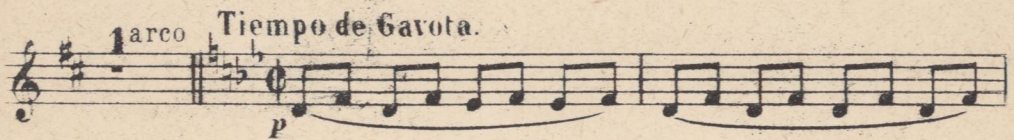
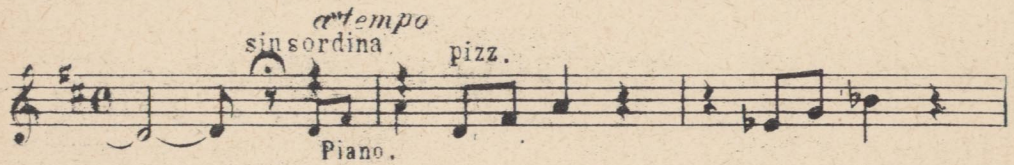
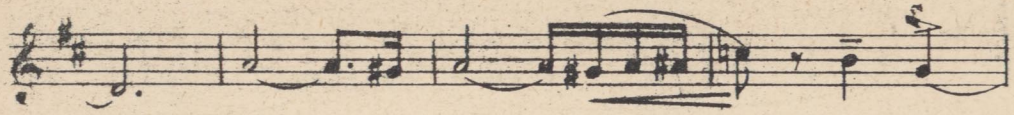

Violín II.

Poco piú.

mf *f*

Tiempo de Bolero.

ff *f* *mf*

3

3

3

3

3

3

3

1

Violín II.

rall.
ff

poco accel.
ff

rall. *Allto modto* (♩ = ♩)
mf *pizz*

ten.

poco rall. *a tempo*

Violín II.

rall. arco
p

rall. ten. 1 en def. de Viola.

Lento.

molto rall. 1 a tempo. pizz

Un poco menos.

allargando lento a tempo
Cello.

rall. arco

poco menos pizz. arco
pp

Tiempo de Paso doble.

- Staff 1: *p* (piano)
- Staff 2: *p* (piano)
- Staff 3: *ff* (fortissimo)
- Staff 4: *ff* (fortissimo)
- Staff 5: *p* (piano), *mf* (mezzo-forte), *p* (piano)
- Staff 6: *mf* (mezzo-forte), *f* (forte)
- Staff 7: *ff* (fortissimo), *p* (piano)
- Staff 8: *f* (forte)

1020000

María Sol

Selección

Viola

J. GUERRERO

Lento.

Viola.

Andante, muy cantado.

pizz.
p

cresc.

ten.

arco

f

rall.
pizz.

arco a tempo pizz.

pizz.

b

Viola.

arco > > rall.

f *f* Cello y Violín.

Tiempo de Shimmy.

ten.

ten.

ten.

rall.

Viola.

Tiempo de Fox-trot.

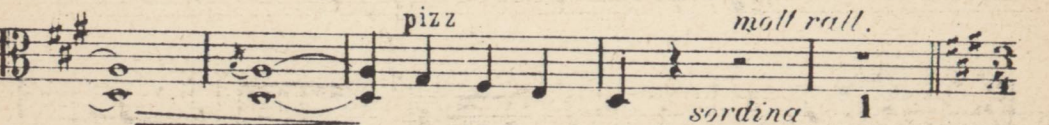
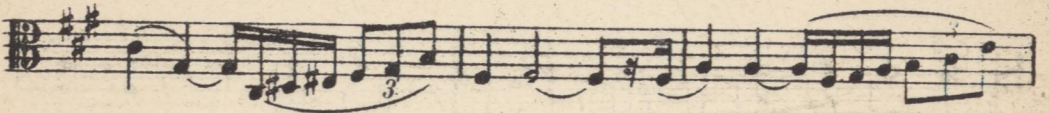

Viola.

Moderato. (Vals muy lento.)

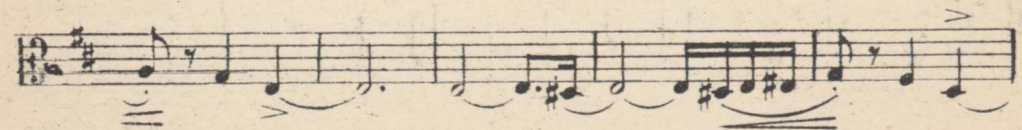
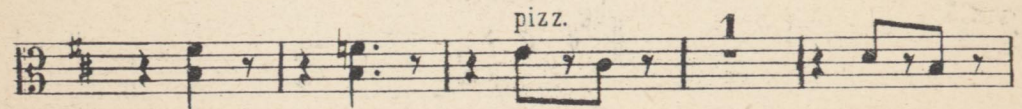
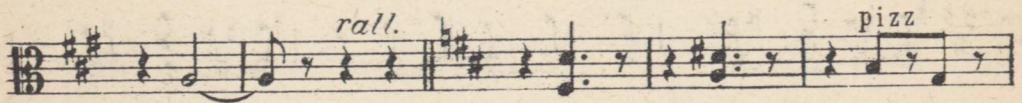

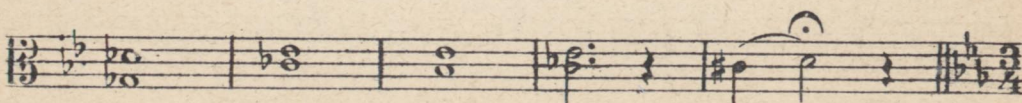
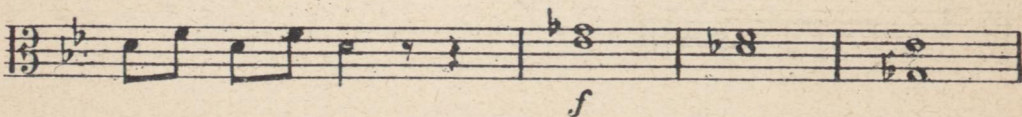
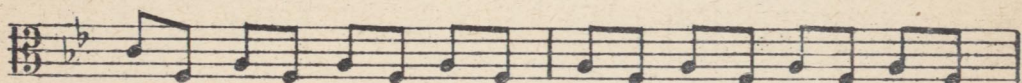

Viola.

Allegretto.

Lento. (♩ = ♩)

Tiempo de Bolero.

Viola.

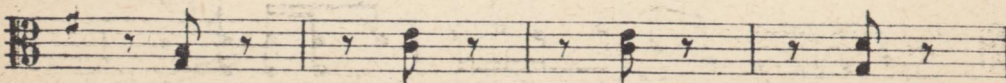
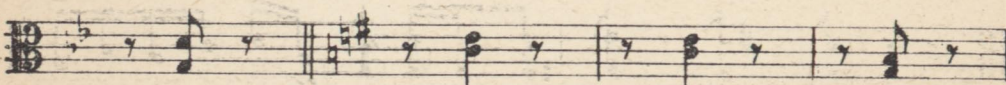
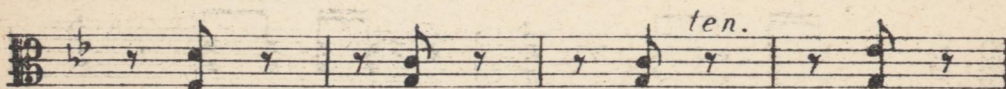
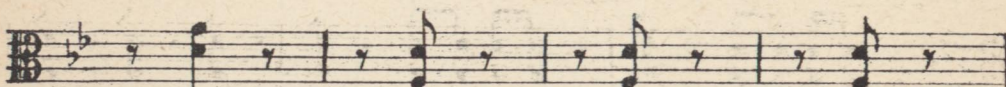
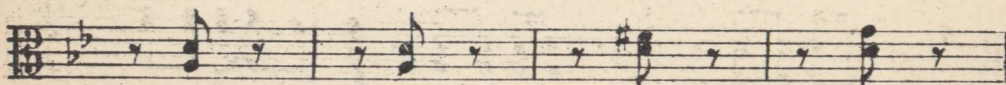
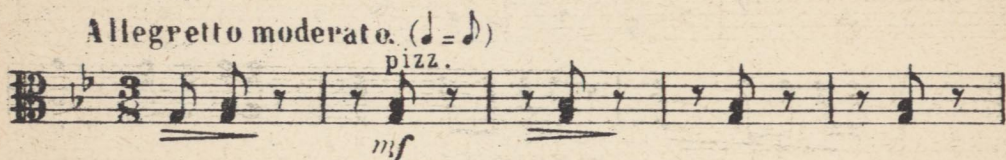

Viola.

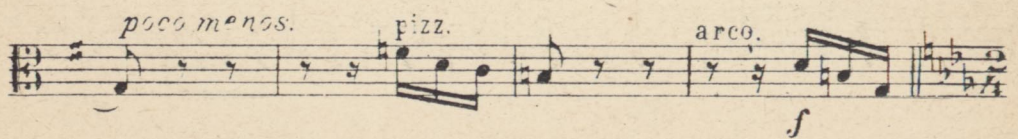
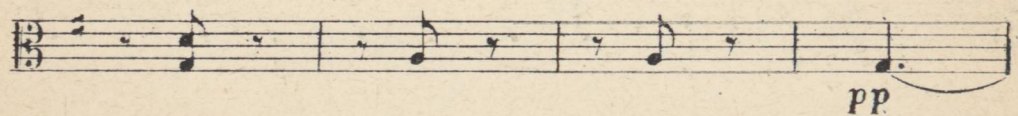
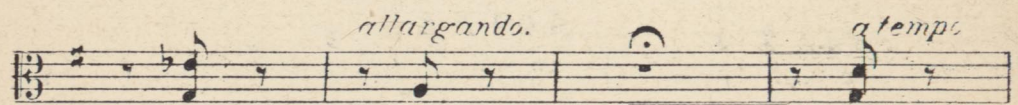
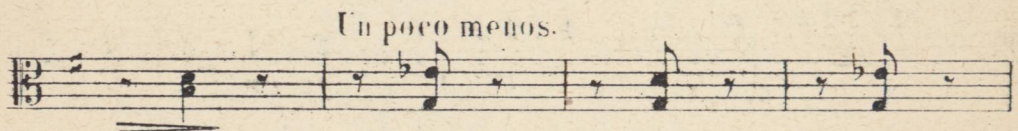
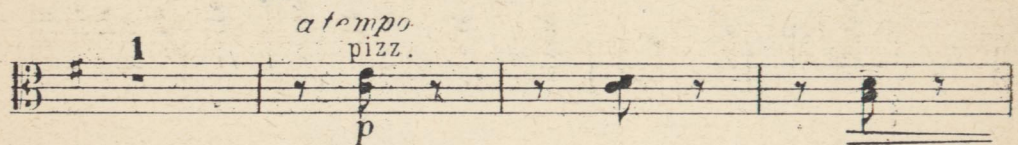
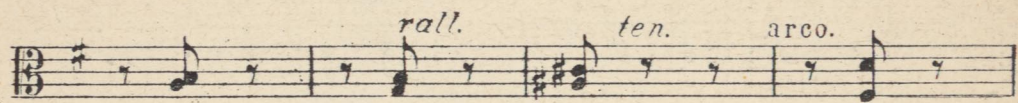
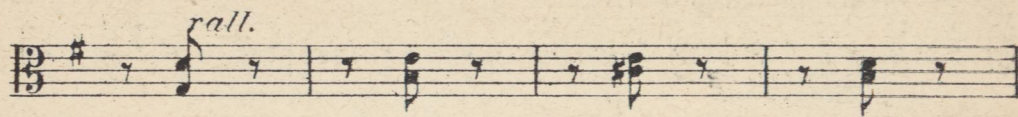

Tiempo de Paso-doble.

Viola.

- Staff 1: *f*, *pizz.*
- Staff 2: *arco*, *f*
- Staff 3: *ff*, *pizz.*
- Staff 4: *arco*, *f*, *ff*
- Staff 5: *ff*
- Staff 6: *Lento.*, *ff*
- Staff 7: *rall.*, *Vivo.*

1882

...

...

María Sol

Selección

Violoncello

J. GUERRERO

Lento. *ten.*

f *ff*

pp *f*

ten. poco más movido.

f

ff

rall.

pp

Violoncello.

Andante, muy cantado.

Violoncello.

rall. *f*

f *f* *a tempo*

f

ten. *f*

f *ten.* *f*

rall. *ten.*

Tiempo de Shimmy.

Tiempo de Fox-trot.

ff *ff* *p*

ff *p*

Violoncello.

Violoncello.

Moderato giusto.

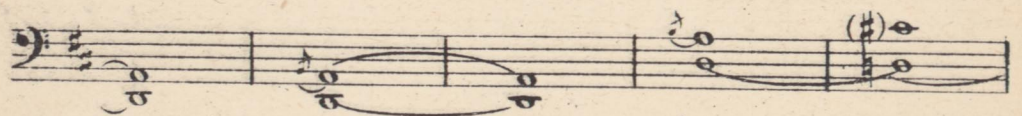
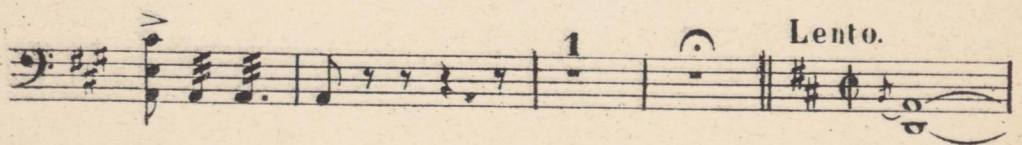
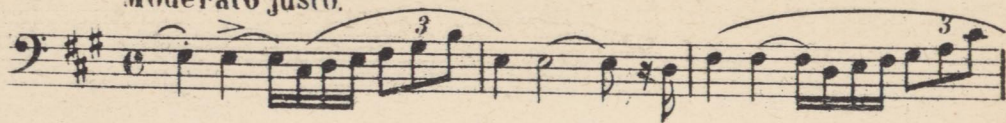

Violoncello.

pizz. molto rall. *Moderato (Valse, moy. lento.)*
pizz. *f*

arco. *pp*

en def. de Violin II *pizz.* *pp* *arco*

rall. *pizz.*

sordina. *rall.* *1* *1*

Violoncello.

pp

rall. Piano

pizz. sin sordina

atp. Tpo. de Caiota.

p

arco.

pizz.

arco.

f

3

Allegretto.

f

pizz. p

arco pp

Violoncello.

Violoncello.

Poco piú.

mf *f*

Tiempo de Bolero.

sf *mf*

sf

mf

sf

f

f

sf

sf *rall.*

sf

Violoncello.

Allegretto, moderato. (♩ = ♩)

1 Solo.

mf

rall. ten. a tempo *poco rall.*

a tempo *p*

rall.

mf *f* *rall. ten.*

a tempo *f*

Lento. *ff*

molto rall. *pp* *a tempo*

Violoncello.

Un poco menos.

allargando.

ten.

despacio

a tempo

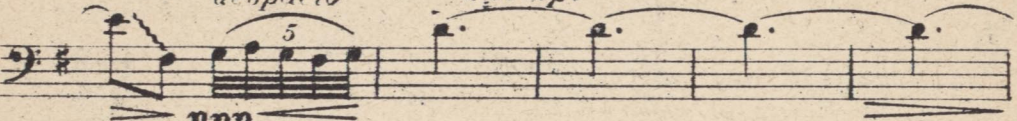

ppp

poco menos pizz.

arco

f

Tiempo de Paso-doble.

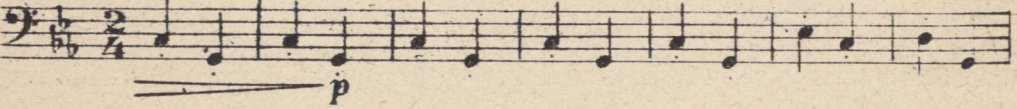

p

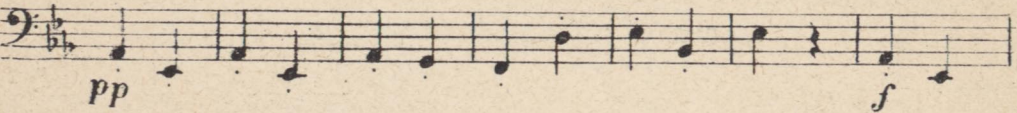

pp

f

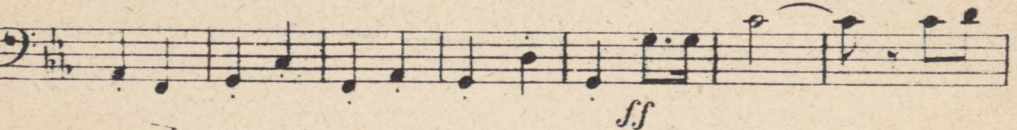

ff

p

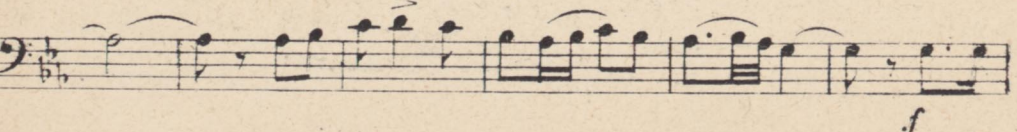

f

María Sol

Selección

Contrabajo.

J. GUERRERO

Lento.

f = *ff*

pp

f

arco.

pp cresc.

f

ff

rall

Ande muy cantado.

p

pp

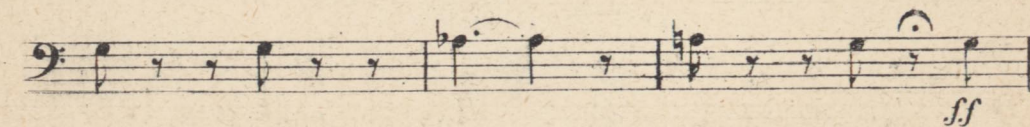
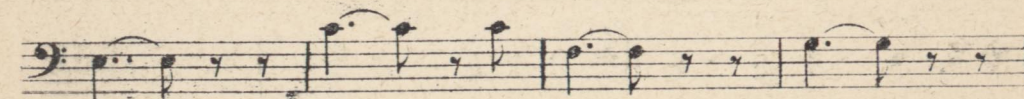
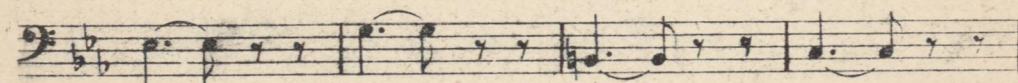
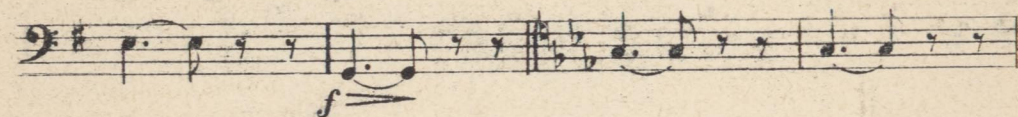
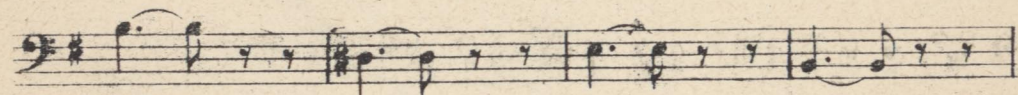
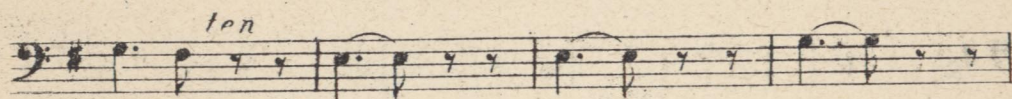
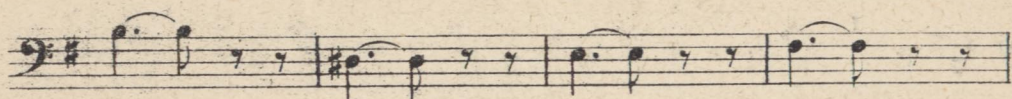

Tiempo de Shimmy.

1
rall. a tempo.

ten.

ten.

ten.

rall

Tiempo de Fox-trot.

ff

pizz.

p

>

arco

pizz.

ff

p

arco

pizz.

f

p

arco.

pizz.

f

p

Contrabajo.

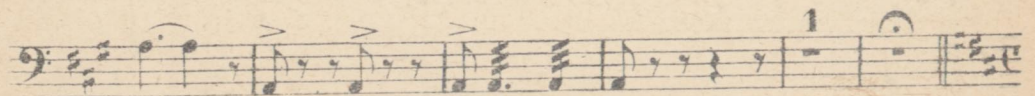
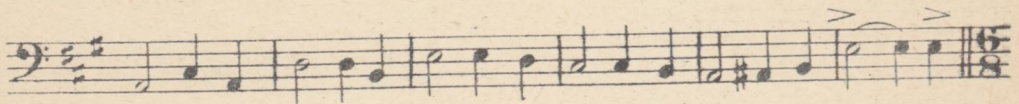
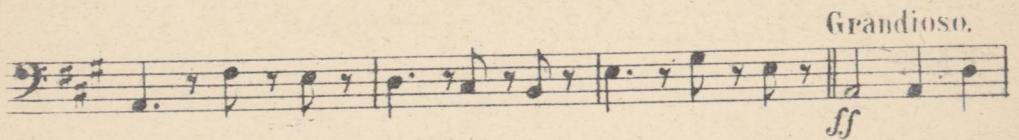
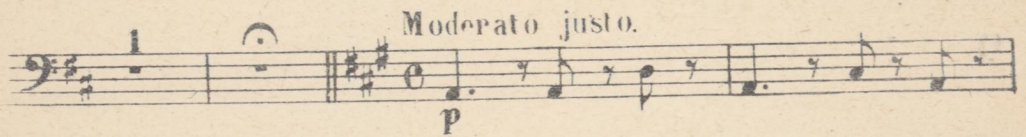
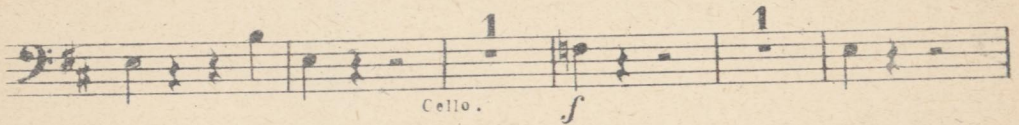
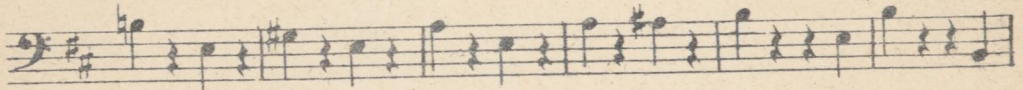
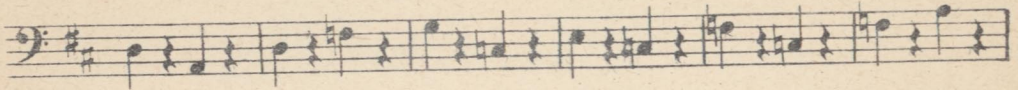
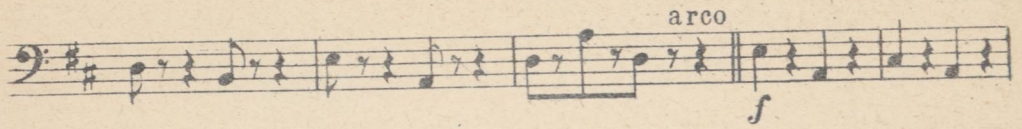

Contrabajo.

Lento.

p *p*

molto rall.

Moderato. (*Vals, muy lento.*)

pizz. *pp* *arco* *ppp*

ppp

rall

pizz.

Contrabajo.

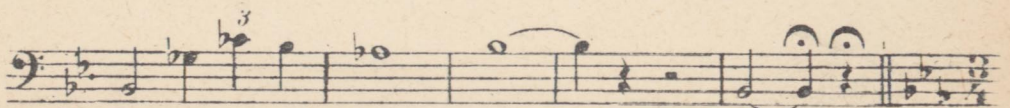
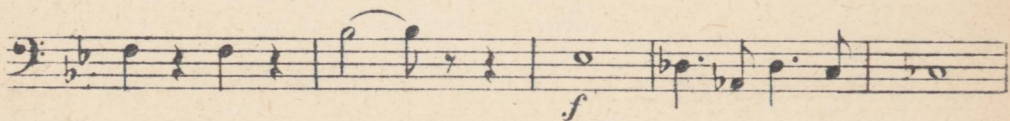
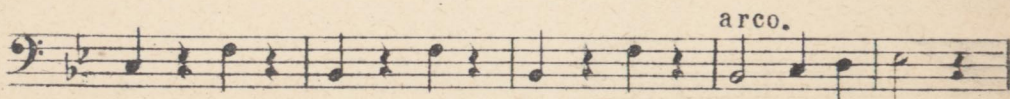
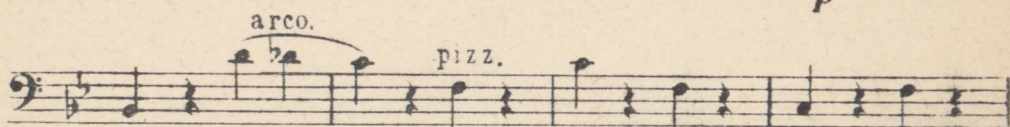
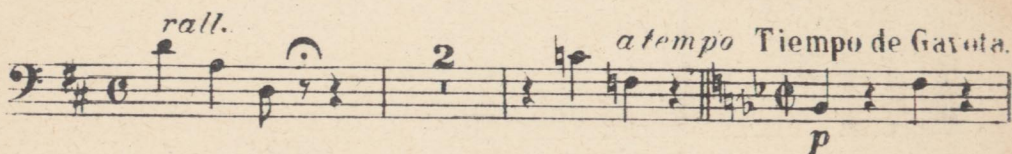
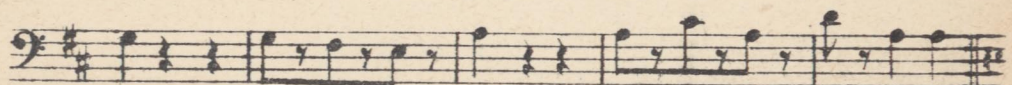
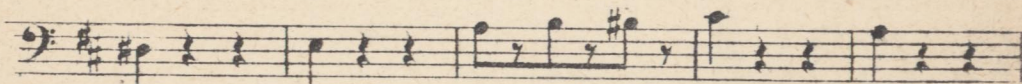
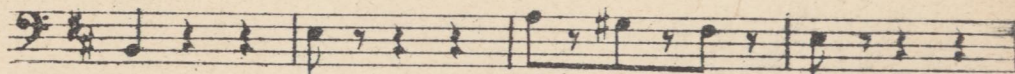

Contrabajo.

Allegretto.

pizz.

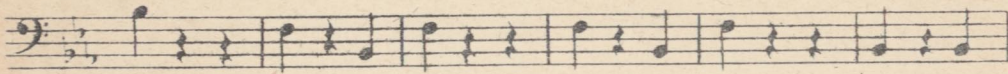
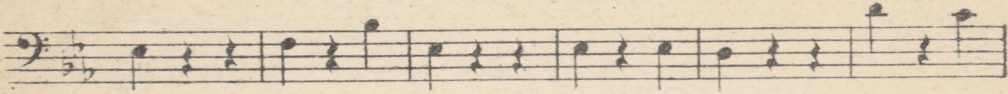
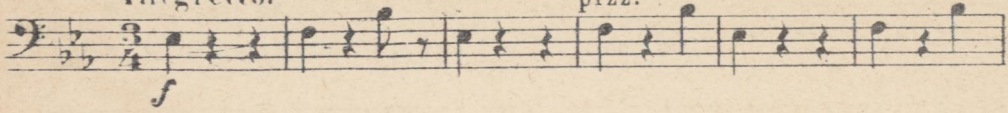

arco

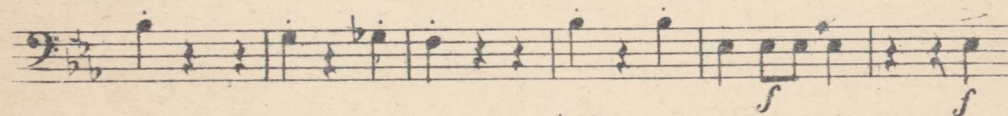
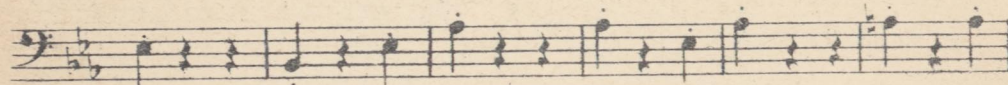
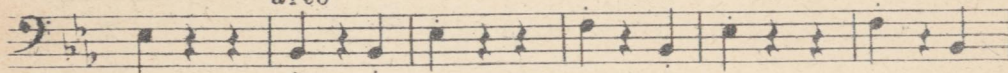

Lento. (♩=♩)

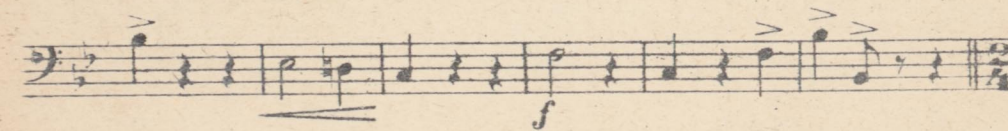
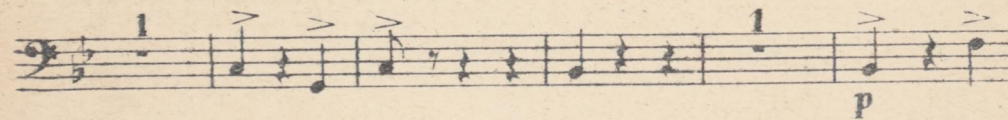
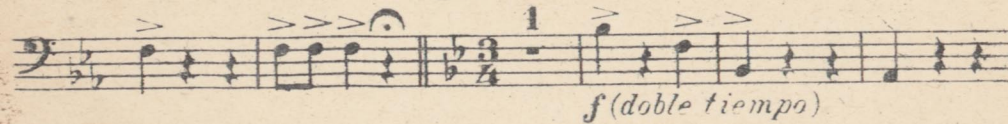

Poco più.

mf

f

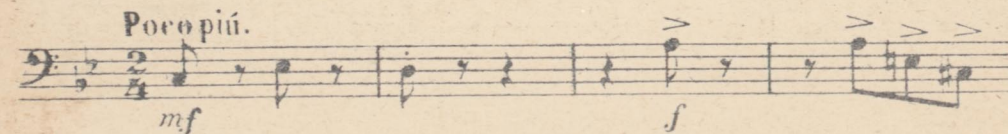

Contrabajo.

Tiempo de Bolero.

1

mf

rall.

poco accel.

ff

rall. Allegreto, moderato. (♩ = ♩)

pizz.

f

p

ten

Contrabajo.

poco rall. *a tempo.*

rall. *a tempo*

te. *arco.*

f

Lento.

molto rall. *pizz.* *a tempo* Un poco

pp

menos. *a tempo* *rall.* *a tempo*

poco menos. *arco.* *Tiempo de Paso-doble.*

3 *f* *2* *p*

pp

f *ff*

Contrabajo.

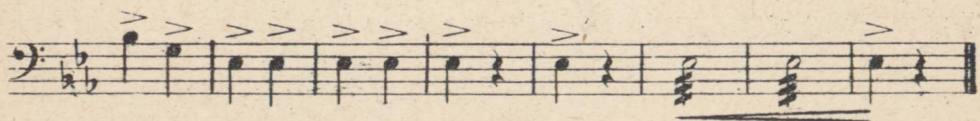
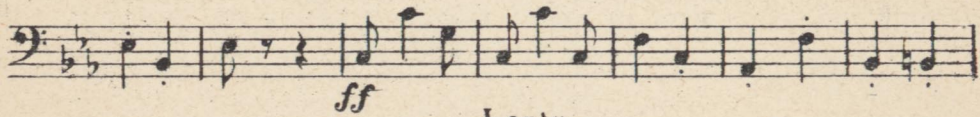

María Sol

Selección

VIOLÍN Iº

J. GUERRERO.

Lento.

sf *ten* *p* *pp* *sf* *ten.* *poco más movido* *rall.* *1º tpo.* *f* *ff* *p* *rall.* *p* *Andante, muy cantado.* *ff*

Violín Iº.

Un poco menos.

pizz *mf* *allarg arco*

rall. atempo *pp* *poco menos*

2

3 *Tiempo de Paso doble.*

1 *f*

p

f

ff trem. ad lib.

p

f

1

Violin I^o.

- Staff 1: *mf*
- Staff 2: *f*
- Staff 4: *ff*
- Staff 5: *ff*
- Staff 6: *ff*
- Staff 7: *ff*
- Staff 8: *rall* (rallentando) and *Vivo* (vivace)
- Staff 9: *Vivo*
- Staff 10: *Vivo*

Tempo markings include *Lento.* (Lento) and *Vivo* (Vivo).

Unión Musical Española

(S. A.)

(Antes "Casa Dotésio,")

MADRID

Carrera de San Jerónimo, 30, y Echegaray, 1 y 3

Sucursal: Preciados, 5

Casas en
BILBAO, BARCELONA, VALENCIA,
SANTANDER, ALICANTE,
ALBACETE y PARÍS

INSTRUMENTOS Y ACCESORIOS DE
LAS MEJORES MARCAS Y DE TODOS
LOS PRECIOS

A todos los Maestros y Directores de Agrupaciones musicales, interesa conocer las condiciones de nuestra suscripción que serán facilitadas a cuantos las soliciten.