

31747

J. GUERRERO

**El huésped
del Sevillano**

SELECCIÓN PARA SEXTETO

UNIÓN MUSICAL ESPAÑOLA

(Antes Casa Dotésio)

EDITORES

Carrera de San Jerónimo, 30, y Echegaray, 1 y 3
Sucursal: Preciados, 5
MADRID

BILBAO: Correo, 5 -- **BARCELONA:** Puerta del Angel, 1 y 3
VALENCIA: Paz, 15 -- **SANTANDER:** Wad-Rás, 7
ALICANTE: Mayor, 27 -- **ALBACHTE:** Concepción, 6
PARÍS: 97, Rue Charonne

Reg. núm. 15861

EL HUESPED DEL SEVILLANO

1

Selección

Piano.

J. GUERRERO.

UNIÓN MUSICAL ESPAÑOLA-EDITORES
Bilbao, Madrid, Barcelona, Valencia,
Santander, Alicante, Albacete y Paris.

15531

Tous droits d'exécution et de reproduction réservés pour tous pays.

Measures 9-12 for Cello and Violin I. The Cello part is marked 'mf' (mezzo-forte) and the Violin I part is marked 'y Viol. I.'.

Measures 13-16 of the piano accompaniment, continuing the rhythmic accompaniment.

Piano

9

Moderato.

Andante.

Cuerda unis.

Fifth system of the musical score. It begins with a double bar line. The system ends with a double bar line. The bass line continues with chords and slurs.

ten.

ten. ten.
ten.
f

pp
ten.
cresc.

f *cresc.* *rall.* *ff*

Allegretto moderato.

p Cello *p*

This system continues the piano accompaniment with chords in the right hand and a melodic line in the left hand.

cresc.

This system continues the piano accompaniment, featuring a *cresc.* marking in the right hand.

a piacere

ten. *ten.*

This system is marked *a piacere*. It features a *ten.* (tension) marking over a melodic line in the right hand. The left hand continues with a melodic line.

Allegro.

dim. e rall. molto

Moderato.

Andante.

Campana.

Cello. espreivo

fon.

p *pp*

pp

Allegretto.

p

8

f

p
stacc.

molto

EL HUESPED DEL SEVILLANO

Selección

Violín I^o.

J. GUERRERO.

Violín 1º.

Violín 1º.

Cello. *ten.*

Cello. *ten.* *a tempo*

ten. *rall.*

a tempo *pp* *f* *ff*

mf

Cello. *ten.*

ff *a tempo* *ten.*

rall. *a tempo* *p* *cresc.*

rall. *ff*

Violín Iº.

Allegro.

f *mf*

Moderato.

ten. *f*

pp

ten. *pp*

ten. *ff*

ff

pp *ten.* *f*

ff *rall.* *ff* *a tempo* *p*

pp Cello

Allegretto moderato.

pizz p

arco
Cello etc. *f* *mf*

8va
Cello Cello 3

Allegro moderato.
ff

2

Violín Iº.

pp

f

mf

pp

cresc. siempre

f

ff

rit.

Allegro.

ff

a tempo

mf

f

mf

Andante.

2 Con sord.

p

4

pp

3

f

pp

pp

3

Allegretto.

Sin sord. 3

f

Allegretto.

pizz.

p

arco

f

8

p

8

Violin I musical score page 10. The score is written in treble clef with a key signature of three sharps (F#, C#, G#) and a common time signature (C). It consists of ten staves of music. The first staff begins with a measure marked '8'. The second staff includes dynamic markings 'f' and 'mf'. The third staff has a 'f' marking. The fourth staff has a 'f' marking. The fifth staff features a double bar line and two first endings labeled '1.' and '2.'. The sixth staff contains measures numbered 3 through 11. The seventh staff contains measures numbered 12 through 15, with a 'p' marking. The eighth staff includes a 'pizz.' marking and a 'p' marking. The ninth staff includes an 'arco f' marking. The tenth staff includes 'cresc. accel.' and 'ff' markings.

EL HUESPED DEL SEVILLANO

Selección

Violín II.

J. GUERRERO.

Violín II.

ten.

ten. *ten. ten. ten.*

mf *ff*

1º Tiempo.

mf

rall *ff* *Allegretto.*

mf

f *p*

f

mf

Violín II.

Violin II.

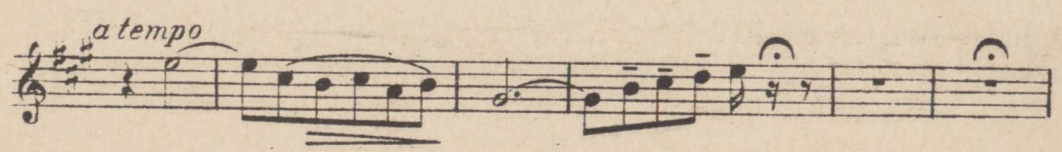
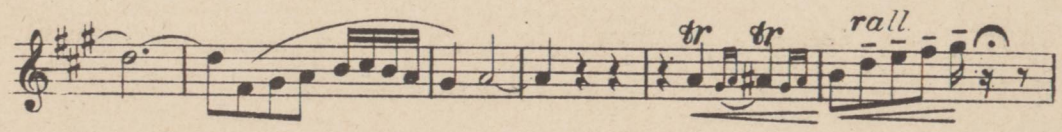
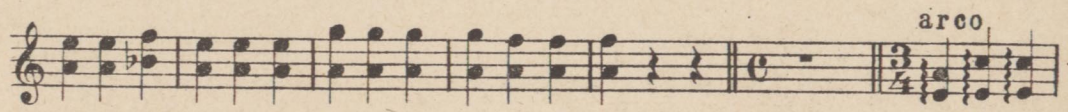
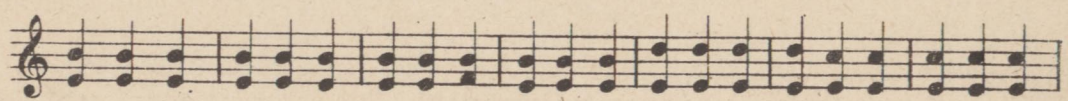
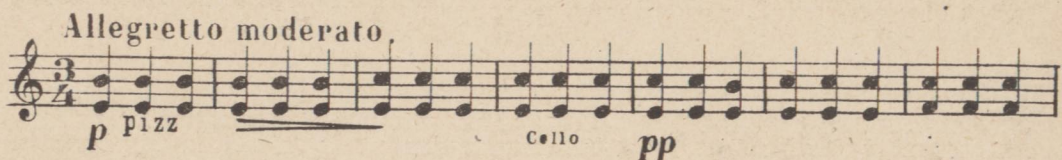
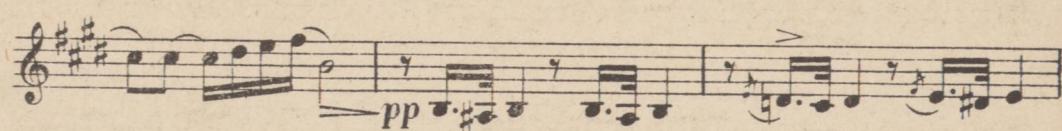

Violín II.

Allegro moderato.

pizz. arco

f *ff* *f* *mf* *pp* *f* *mf* *f*

Violin II.

pp *cresc. sempre*

f

ff

rit. *Allegro a tempo* *ff*

mf

f

mf

simile

Violín II.

pizz.

arco

f

f

pizz.

arco

pizz.

arco

f

pizz.

p

arco

mf

p

dim.

pp

dim. e rall.

Moderato.

Cello etc

Andante.

Sordina 2

f

P

en det. de Viola.

4

pp *f* 3

pp *f* 4 Sin sordina.

Allegretto. pp *f*

rall. Allegretto.

pizz. p

arco *f* p

f

mf

mf

pizz.

Violín II.

(Canción popular.)

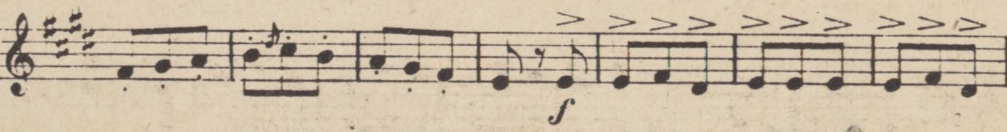
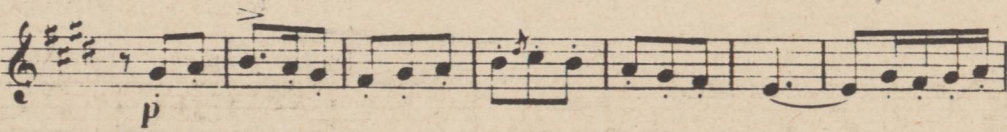
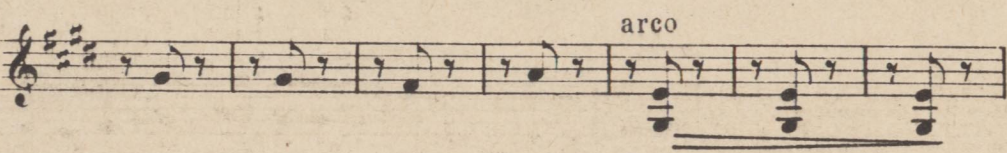
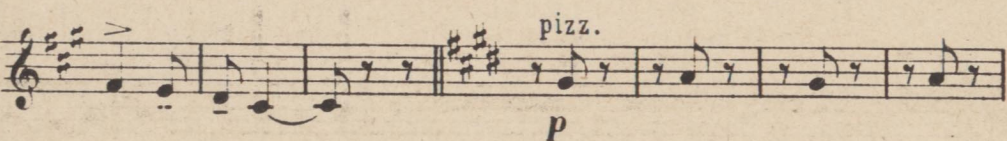
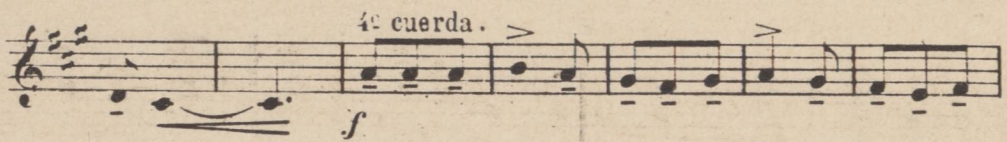
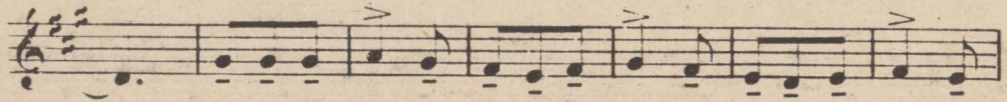
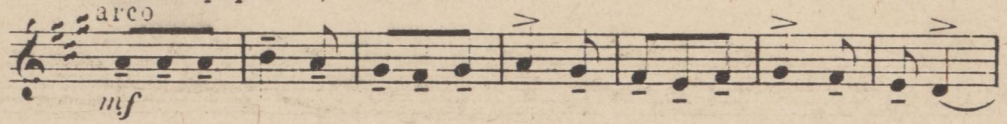

Violín II.

- Staff 1: *mf* (mezzo-forte), *mf* (mezzo-forte)
- Staff 2: *mf* (mezzo-forte)
- Staff 3: *sf* (sforzando)
- Staff 4: *sf* (sforzando)
- Staff 5: *pp* (pianissimo)
- Staff 6: *pp* (pianissimo)
- Staff 7: *pizz.* (pizzicato)
- Staff 8: *arco* (arco)
- Staff 9: *cresc. accell.* (crescendo, accelerando), *sf* (sforzando)

EL HUESPED DEL SEVILLANO

Selección

1

Viola.

J. GUERRERO.

Viola.

ten. *ff* ten. ten. ten. 1er Tempo.

ten. *p*

rall. *ff* Allegretto.

mf

f *p*

f *mf*

ten. *a tempo*

Viola.

ten. *ff* *a tempo* Cello *pp*

ten. *a tempo* ten.

a tempo 3 3 *ff*

mf

f *a tempo* ten. *f* 3 *f* ten. 3

ff *f*

rall. *a tempo* *p*

cresc.

rall. *a tempo* 3

Viola.

Allegro.

f *mf*

Moderato.

f

ten. *f*

Andante.

pp

p *ten.*

f *ff* *ten. ten.*

p *f* *cresc.* *ff* *rall.*

a tempo *Allegretto moderato.* *pizz.* 5

Viola.

4 3

f

pizz. arco *Allegro, no mucho.* *f* *ff*

V. S.

Viola.

mf
pp
f *mf*
pp *cresc.*
siempre *f*
ff
rit. **Allegro.**
ff *a tempo*

Viola.

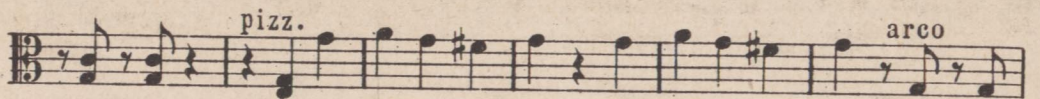
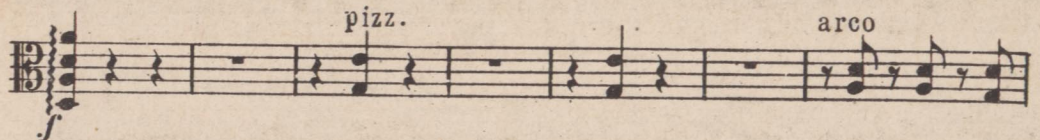
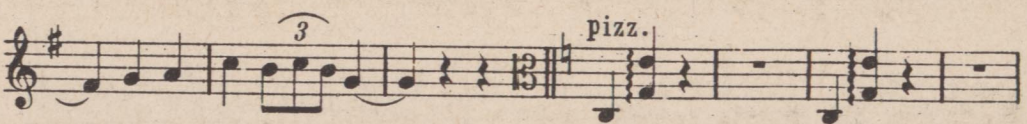
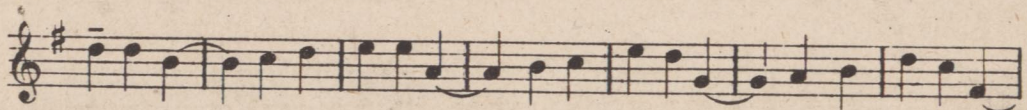
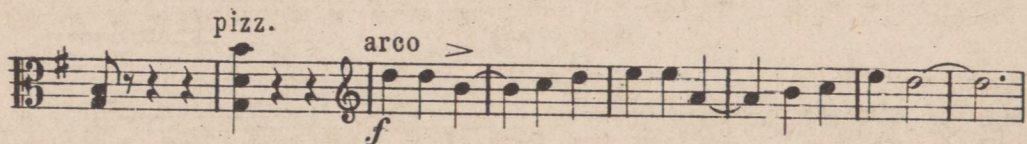

Viola.

Andante.
2 con sordina.
f *p*

Allegretto.
2 sin sordina.
pp *f*

Allegretto. pizz.
p

arco
f *p*

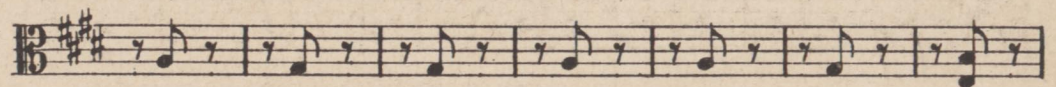
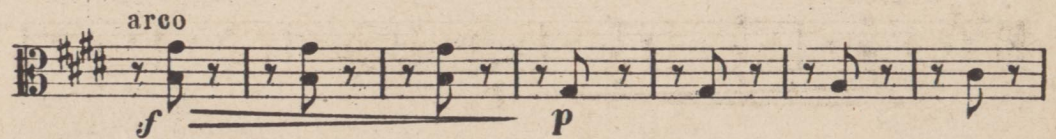
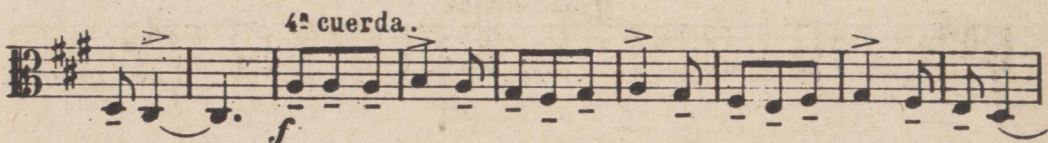
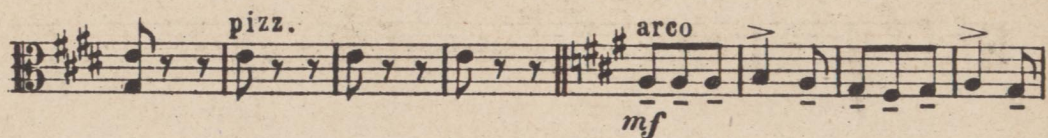
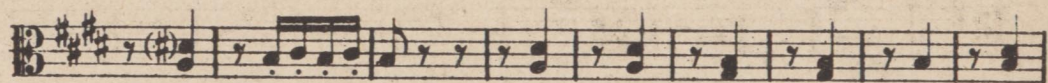
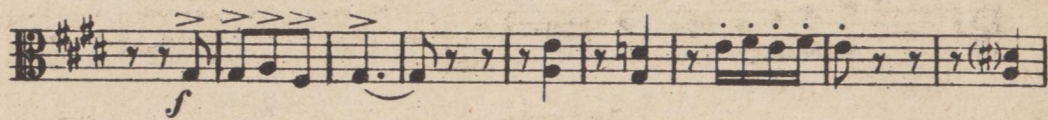

Viola.

EL HUESPED DEL SEVILLANO

Selección

Violoncello.

J. GUERRERO.

- Staff 1:** Starts with *Lento.* and *ff*, then transitions to *Allegro.* with *p*.
- Staff 2:** Starts with *Lento.* and *ff*, then transitions to *Allegro.* with *p* and ends with *ff*.
- Staff 3:** Starts with *Lento.* and *ff*, then transitions to *Allegro.* with *p* and ends with *ff*.
- Staff 5:** Marked *ten. Moderato.*
- Staff 6:** Marked *ten. ten. ten.* and *p expr.*
- Staff 7:** Continues the *ten. ten. ten.* section.
- Staff 8:** Continues the *ten. ten. ten.* section.
- Staff 9:** Continues the *ten. ten. ten.* section, ending with *f*.

Violoncello.

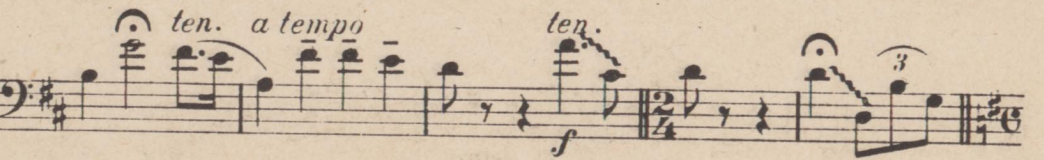
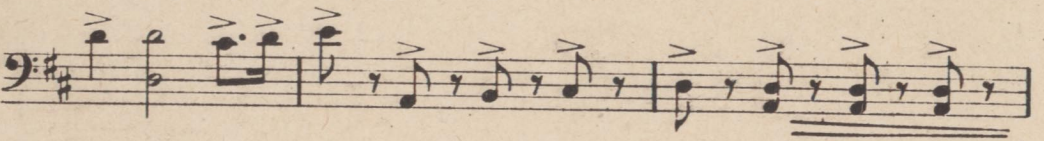

Violoncello.

a tempo *ten.* *rall.*
3 3 3
f

ten. a tempo *pizz.*
3 3
pp

ten. a tempo
f

a tempo *ten.* *rall.*
3 3 3
f

a tempo
p *cresc.*
3 3 3

rall. *a tempo*
3 3
ff

Violoncello.

Allegro. 

f *mf*

Moderato.

p

Andante. 

f *ten.*

p *ten.*

f *ten. ten.* *ff*

pp *ten.* *f* *cresc. e rall.*

ff *a tempo* **Allegretto moderato.** **3** **(Solo)** *p expr.*

Violoncello.

Violoncello.

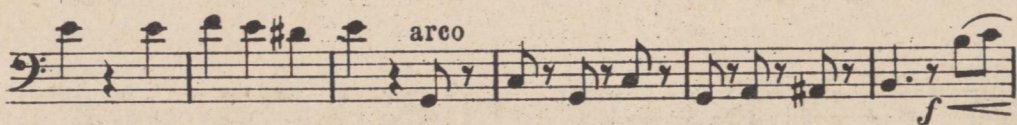
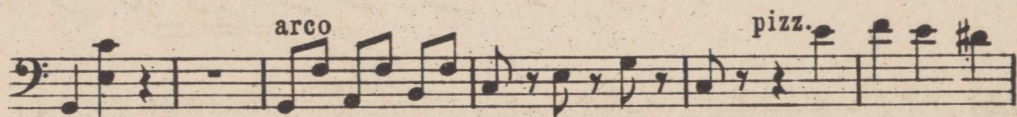
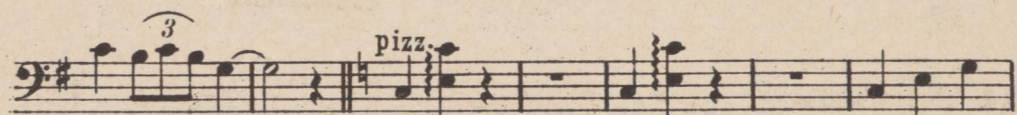

Violoncello.

Andante.

con sord.

(Solo)

mf muy expr.

pp

Allegretto.

4 sin sord.

f

Allegretto.

pizz.

arco

f

p

Violoncello.

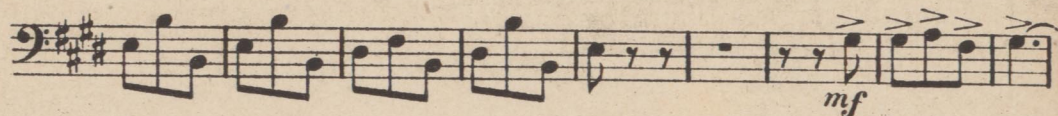

(Canción popular.)

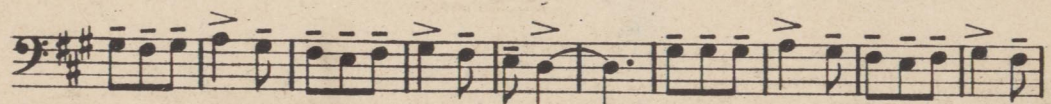
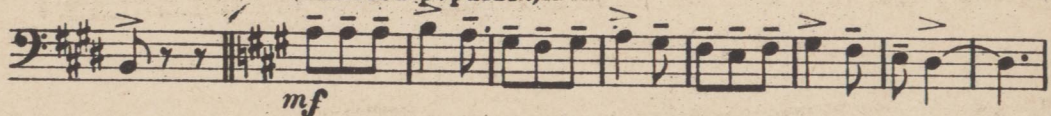

Violoncello.

EL HUESPED DEL SEVILLANO

Selección

Contrabajo.

J. GUERRERO.

Lento. 2 Allegro. Lento. 2

f p

Allegro. Lento. 2 Allegro. p

Lento. 3 ff p

ten Moderato

rall. Lento. p

ten

2 ten.

1er tiempo. f ten.

Contrabajo.

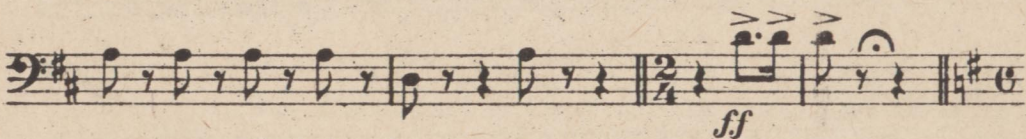
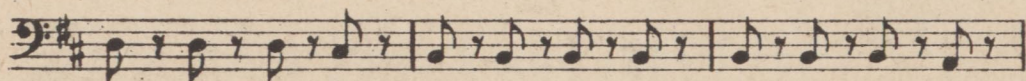

a tempo

rall.

a tempo

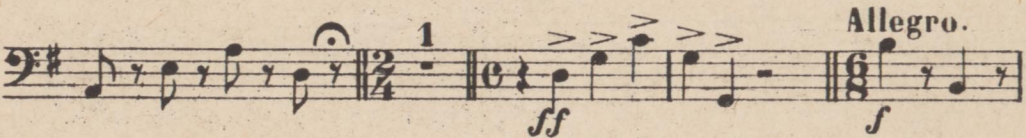
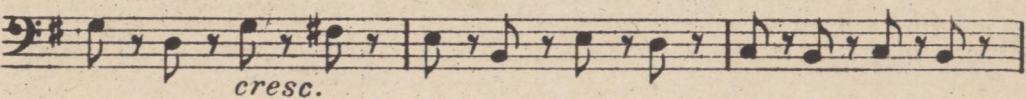
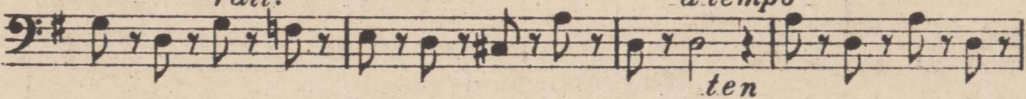

Allegro.

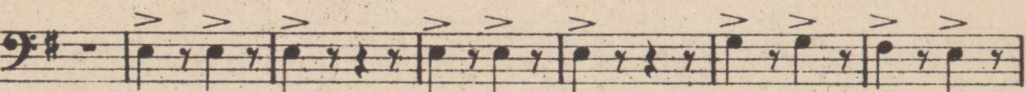

Contrabajo.

Moderato.

f *ten.*

Andante. pizz.

f *pp*

ten.

arco *ten.*

f

pizz. arco *rall.*

p *f*

a tempo > Allegretto moderato.

pizz 5

3 3

arco

Contrabajo.

2 pizz. arco
f

Allegro no mucho.
sf

dim. e rall.
Moderato.
f

Andante. 16

pp

Allegretto.

Allegretto. 8
f

p

Contrabajo.

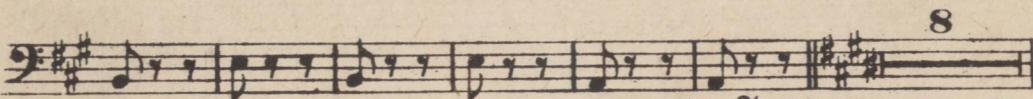
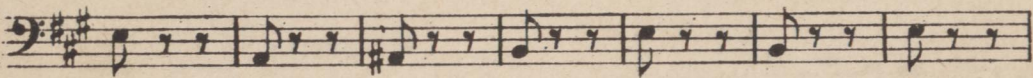
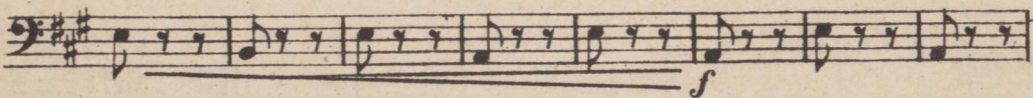
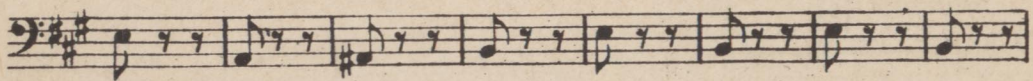
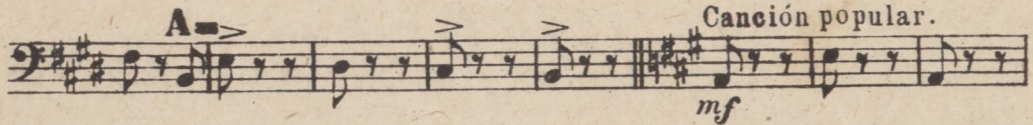
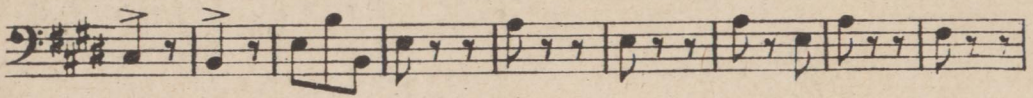

De % a A=y salta a B.

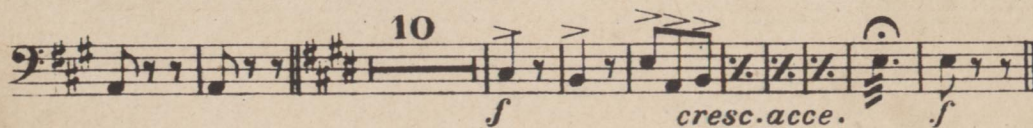
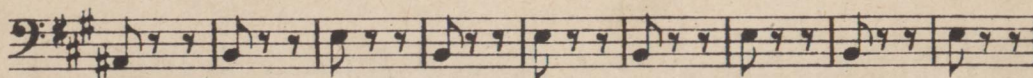
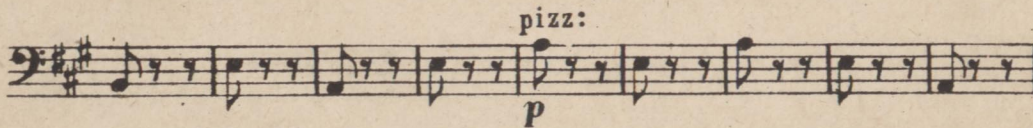
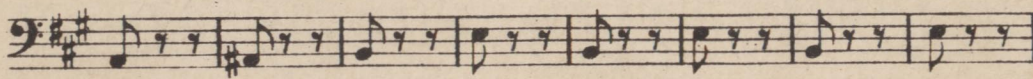

300

Unión Musical Española

(S. A.)

(Antes "Casa Dotésio,")

—
MADRID

Carrera de San Jerónimo, 30, y Echegaray, 1 y 3

Sucursal: Preciados, 5

—
Casas en
BILBAO, BARCELONA, VALENCIA
SANTANDER, ALICANTE,
ALBACETE y PARIS

INSTRUMENTOS Y ACCESORIOS DE
LAS MEJORES MARCAS Y DE TODOS
LOS PRECIOS

A todos los Maestros y Directores de Agrupaciones musicales, interesa conocer las condiciones de nuestra suscripción que serán facilitadas a cuantos las soliciten.