

Piñero

= EP N^o 15 =

(^a 2^a Torre de Sevilla =)

Paso-Toble

J. Guerrero

Piano

" EF Nº 15 "

La torre de Sevilla

(Paso doble)

J. Guerrero

Annotations and markings include:

- Red ink for notes and slurs across all staves.
- Dynamic markings: *p*, *pp*, *f*, *mf*, *ff*.
- Tempo/Character marking: *campanas* above the third staff.
- Other markings: *7*, *7.7.7*, and *0*.
- A large decorative flourish at the end of the sixth staff.

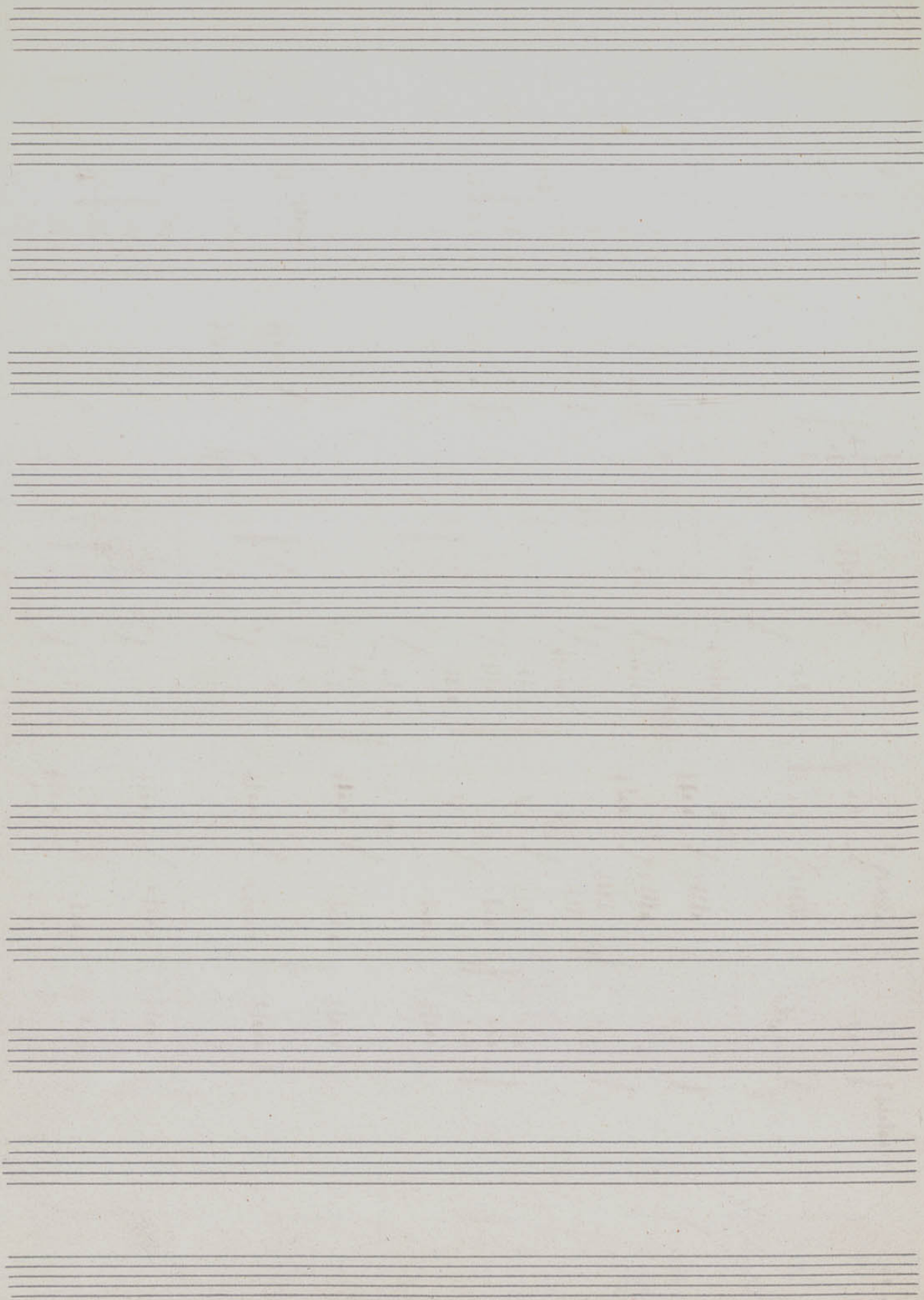

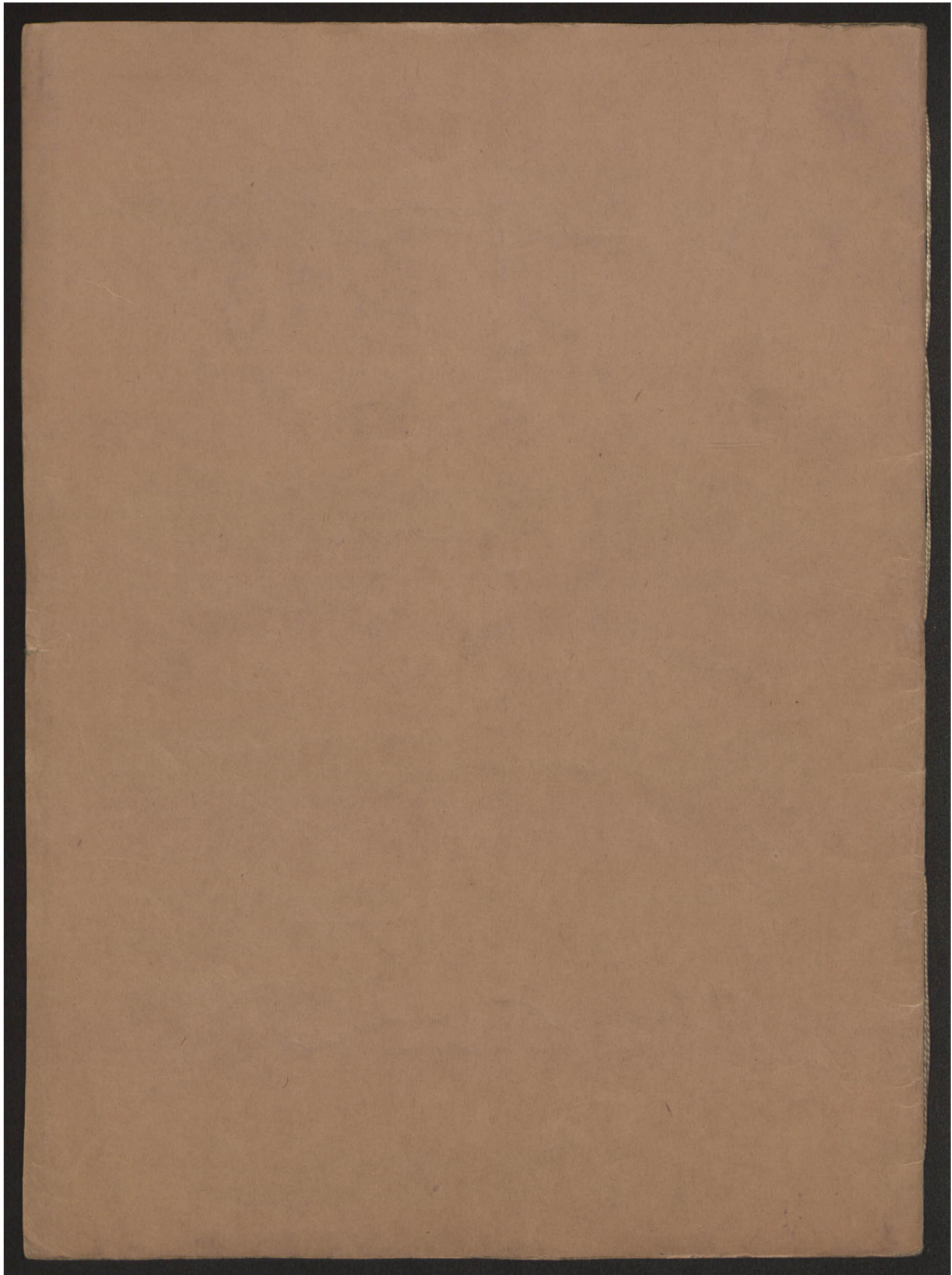

Violin 1^o

=" 2/4 No 15 ="

Paso-Doble

J. Guerrero

Satore de Sevilla (Pasodoble)

Violin I^o

4ª cuerda

8va

poco

8va

4ª

4ª

4ª

4ª

4ª

4ª

4ª

4ª

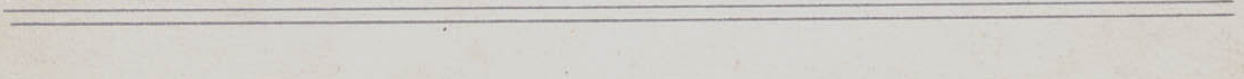
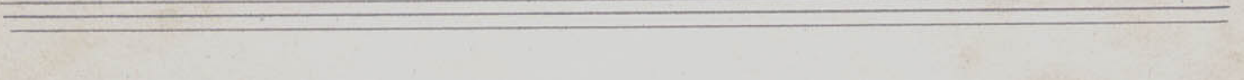
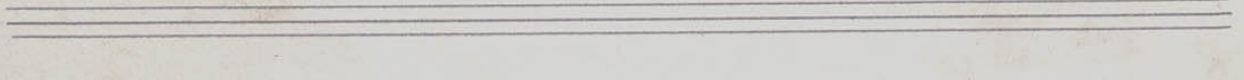
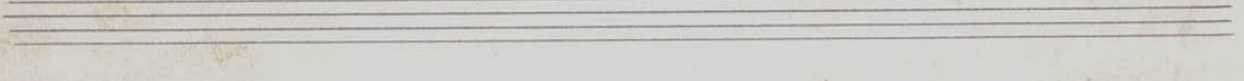
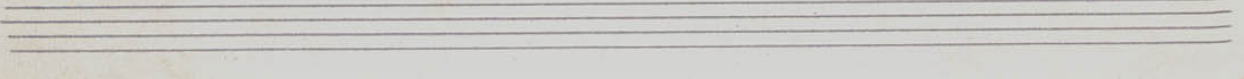
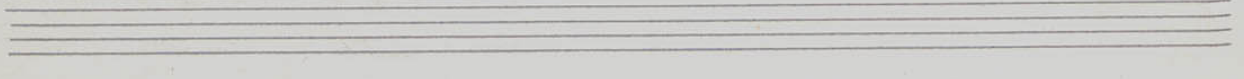
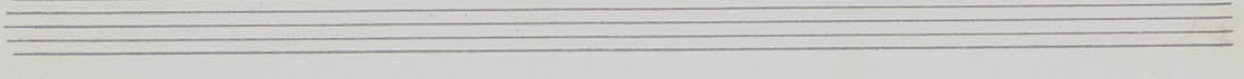
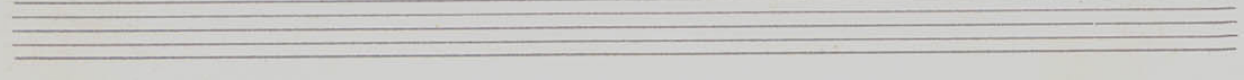
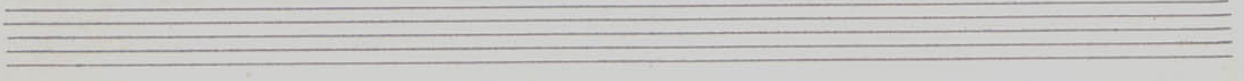
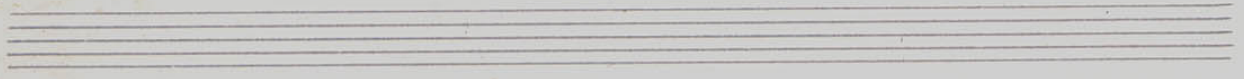
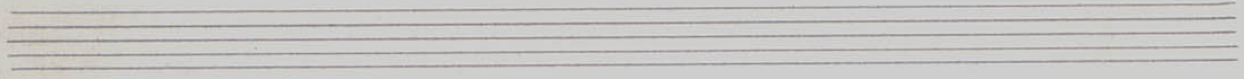
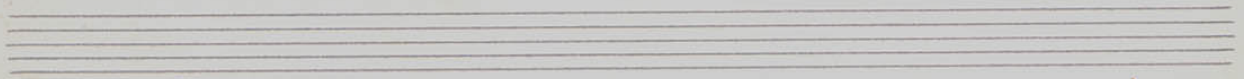

Violin No. 2

No. 15

Paso-Doble

J. Guerrero

La torre de Sevilla (Pasodoble)

Violin 2^o

4ª cuerda

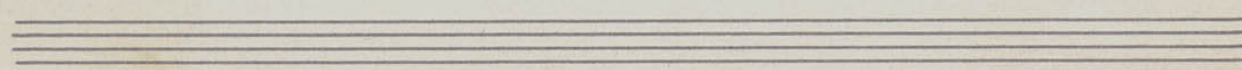
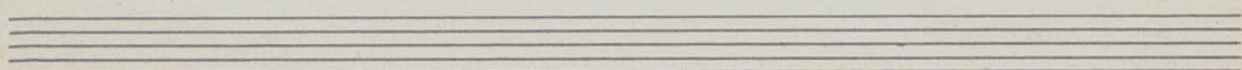
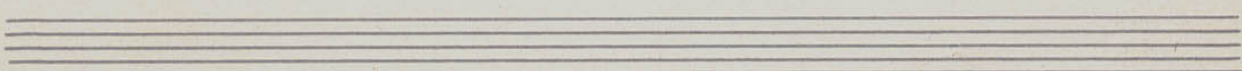
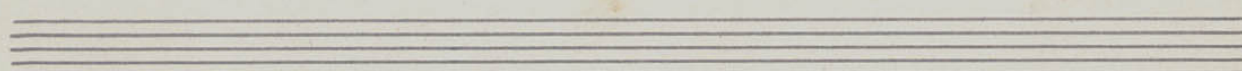
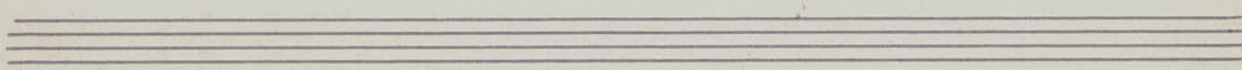
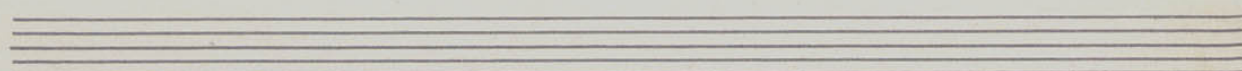
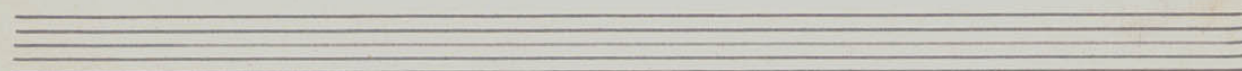
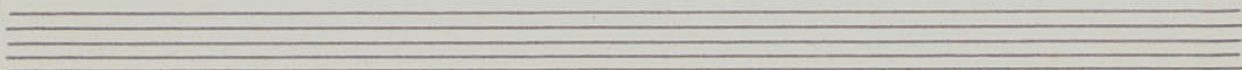
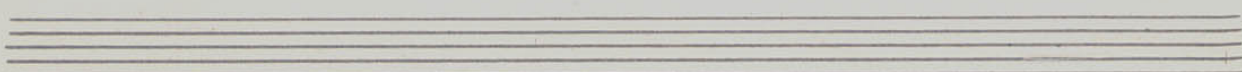
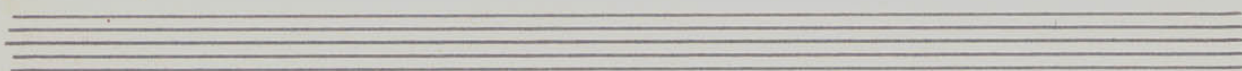
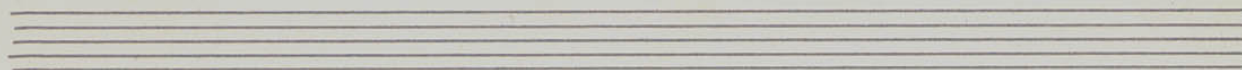
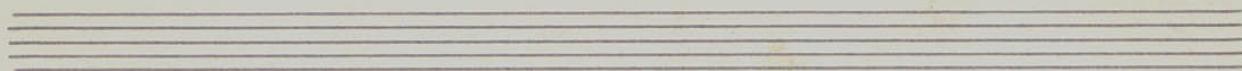

Viola

" EP N°15 "

Paso-Doble

J. Guerrero

La torre de Sevilla (Pasodoble)

Viola

3^a cda

~~X~~

p

#9

cres

arco

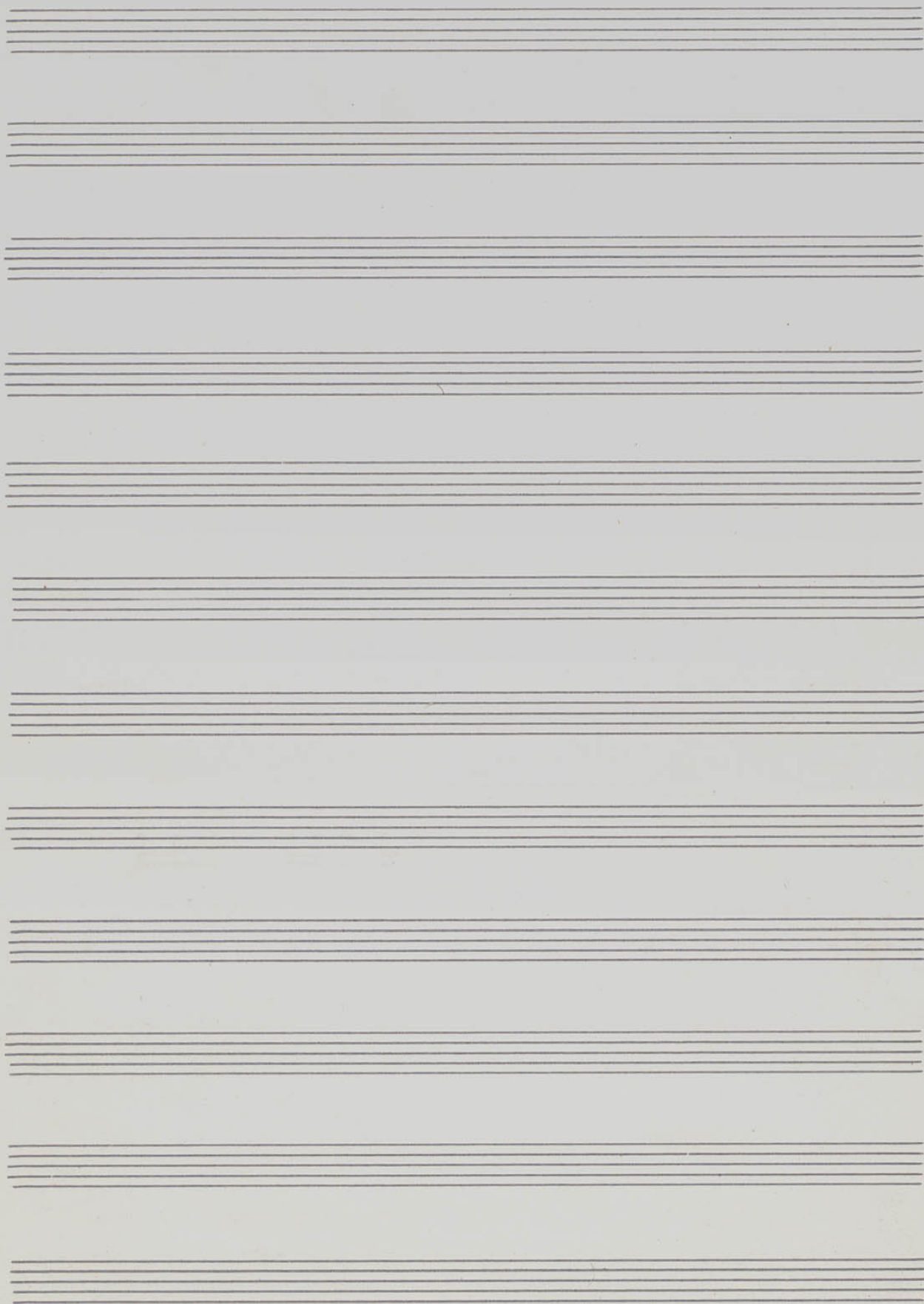

V. Ceppo

" *FF* N^o 15 "

Paso-Sole

J. Guerrero

#

La torre de Sevilla (Pasodoble) Cello

Four empty musical staves, each consisting of five horizontal lines, located at the bottom of the page.

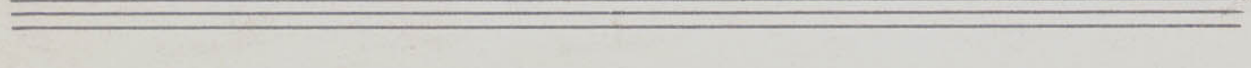
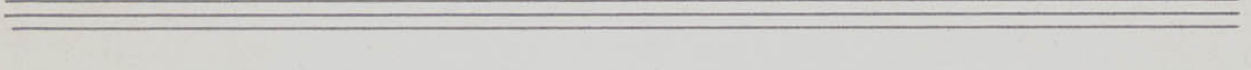
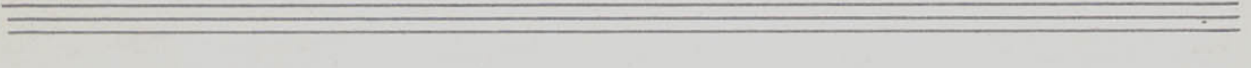
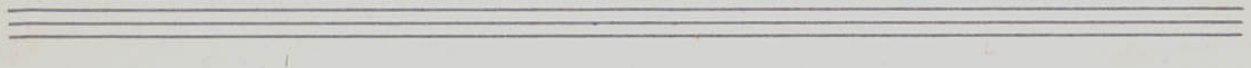
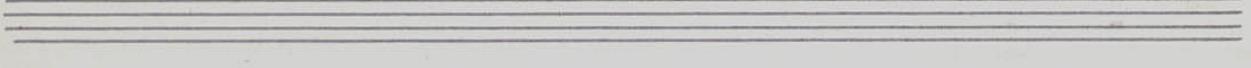
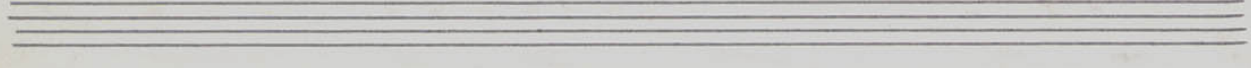
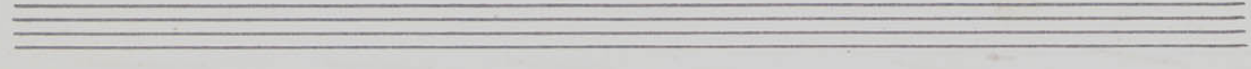
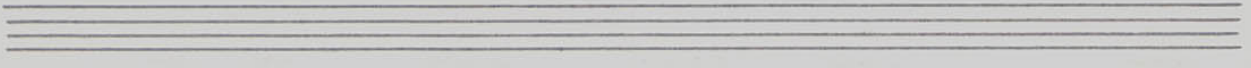
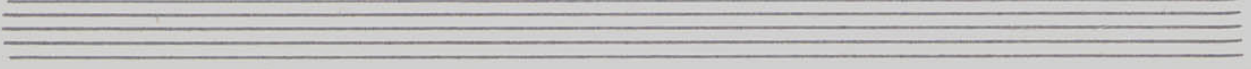
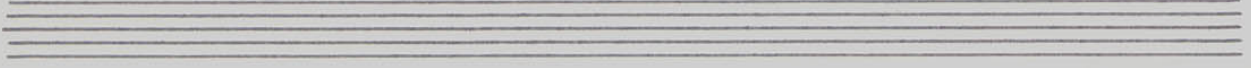
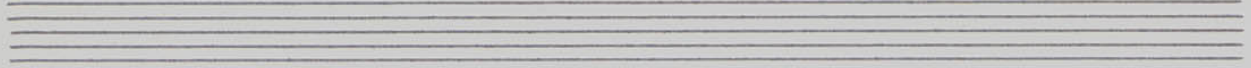
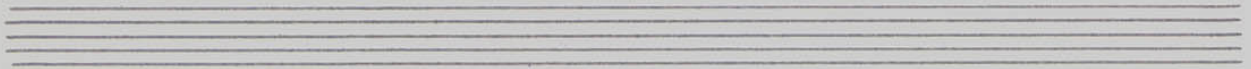

C. Bajo

"  Nº 15 "

Pato-Soble

L. Guerrero

"

La torre de Sevilla (Pasodoble) Contrabajo

