

J. GUERRERO

Las Alondras
DUETTO CÓMICO
E
HIMNO DE LOS ESTUDIANTES

Transcripción para sexteto

UNIÓN MUSICAL ESPAÑOLA

(Antes Casa Dotésio)

EDITORES

Carrera de San Jerónimo, 30, y Echegaray, 1 y 3

Sucursal: Preciados, 5

MADRID

BILBAO: Correo, 5 -- **BARCELONA:** Puerta del Angel, 1 y 3

VALENCIA: Paz, 15 -- **SANTANDER:** Wad-Rás, 7

ALICANTE: Mayor, 27 -- **ALBACETE:** Concepción, 6

PARÍS: 97, Rue Charonne

Regs. núms. 16038 y 16039

DUETTO CÓMICO

de la zarzuela

LAS ALONDRAS

Piano.

PROPAGANDA
OBSEQUIO DEL EDITOR

J. GUERRERO.

Allegretto (movido)

UNIÓN MUSICAL ESPAÑOLA-EDITORES
Bilbao, Madrid, Barcelona, Valencia,
Santander, Albacete, Alicante y Paris.

16038

Tous droits d'exécution et de reproduction réservés pour tous pays.

2^a vez. 8.

p *mf* *f* *mf*

2

3 a Coda

f *p*

CODA.

DUETTO CÓMICO

de la zarzuela

LAS ALONDRAS

Violín.

Allegretto. (movido)

J. GUERRERO:

pizz.

cresc.

p *f*

f *p* *f*

p *p*

f *mf*

Del. ~~S~~ al Φ y coda.

CODA. *ff*

ppp *cresc.*

f *acel. poco a poco*

Vivo. *ff* *fff*

DUETTO CÓMICO

de la zarzuela

LAS ALONDRAS

Violoncello.

J. GUERRERO.

Allegretto. (movido)

3

pizz.

arco

ff

f

p

f

1^a vez.

p

f

p

1.

f

mf

2^a vez.

mf

f

mf

pizz.

arco

pizz.

arco *f*

f

p

a Coda

DUETTO CÓMICO

de la zarzuela

LAS ALONDRAS

Contrabajo.

J. GUERRERO.

Allegretto. (movido)

5

f *p*

1ª vez *p*

2ª vez *p* *mf* *f*

mf pizz.

arco

pizz. arco

a Coda *p*

Contrabajo.

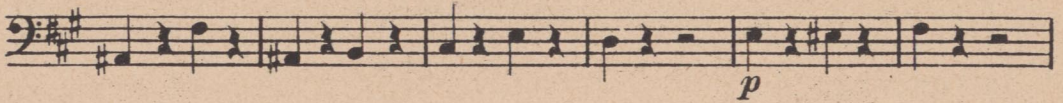

CODA.

Del. S al O y coda

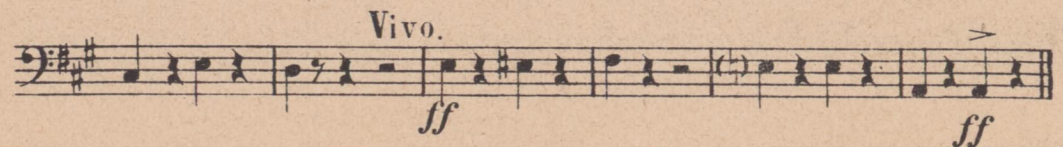
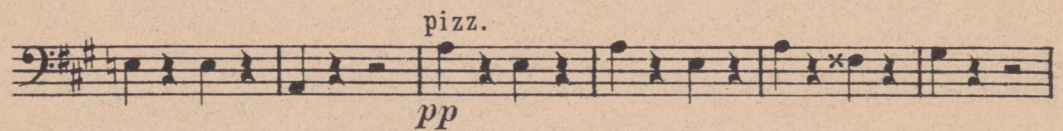
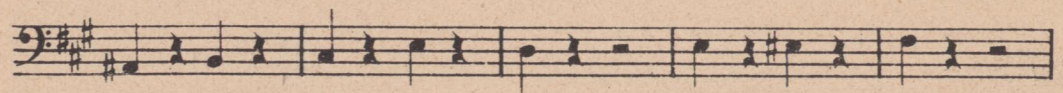
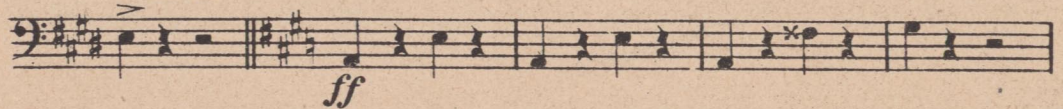

DUETTO CÓMICO

de la zarzuela

LAS ALONDRAS

Trompeta. (Do)

J. GUERRERO.

Allegretto. (movido)

3

ff

Sordina.

mf *f*

2

1ª vez.

mf *p*

2ª vez.

mf *f* sin sordina.

4

p

4

f

a Coda

Sord.

f *p*

cresc. *p*

p

Trompeta. (Do)

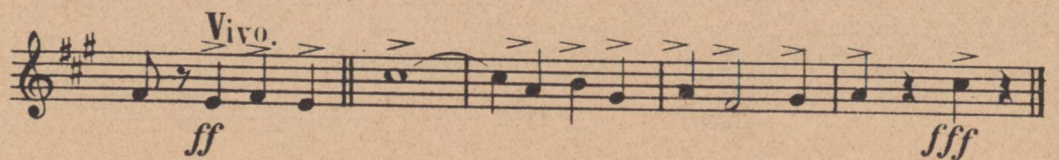
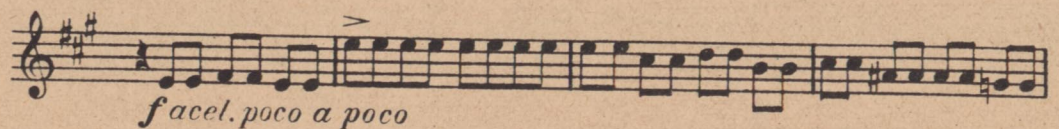
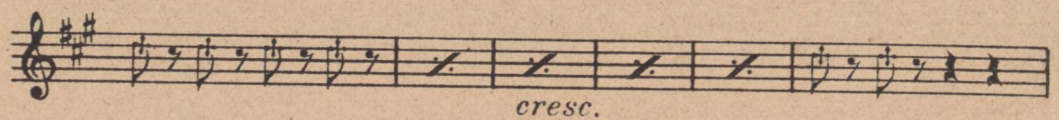
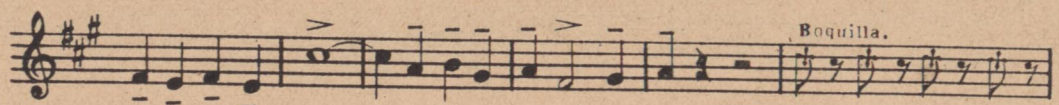
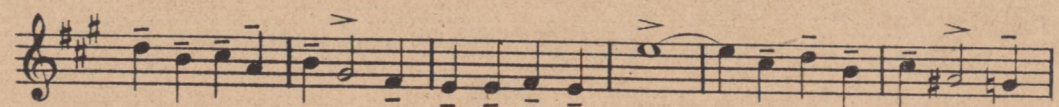
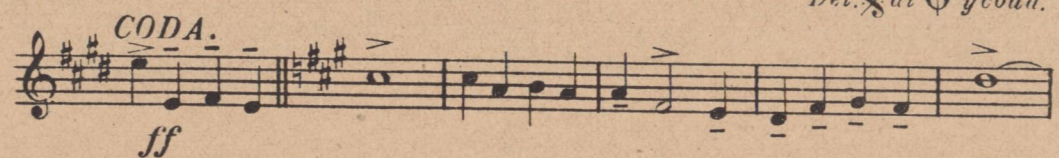
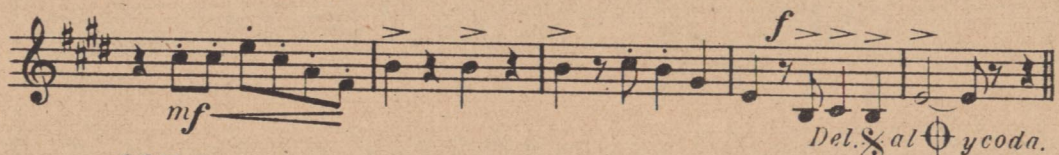
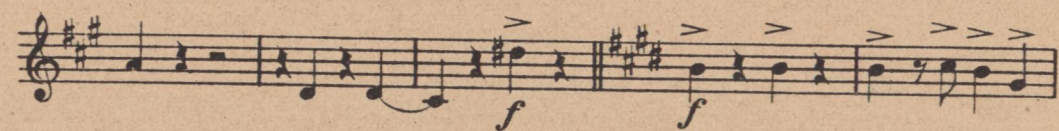

DUETTO CÓMICO

de la zarzuela

LAS ALONDRAS

Saxofón. (mi b)

J. GUERRERO

Allegretto. (movido)

Saxofon.(mi b)

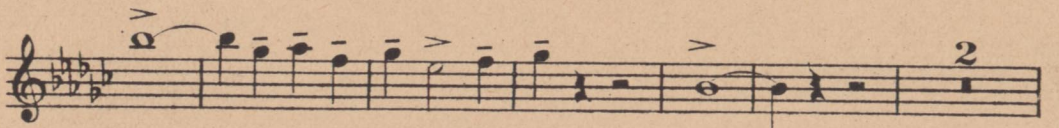
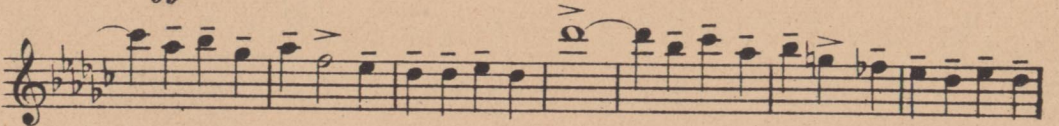
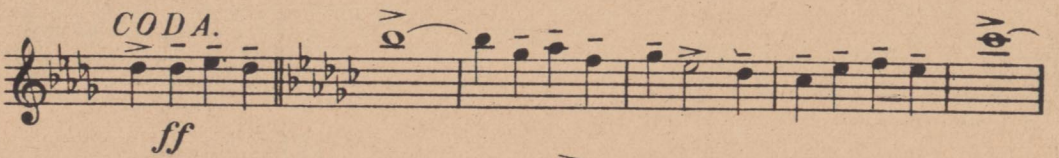
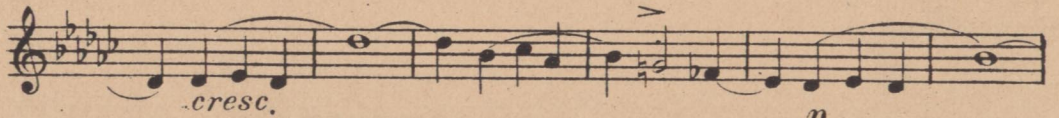
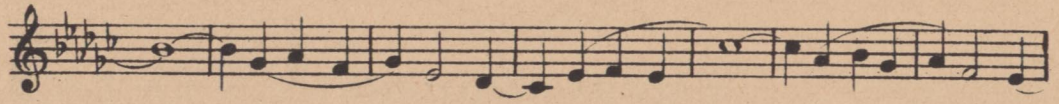

HIMNO DE LOS ESTUDIANTES

de la zarzuela

LAS ALONDRAS

Piano.

J. GUERRERO

Lento. *f* *pp* *ten.* *f* *Tiempo de marcha.* *p*

Caja. *pp*

f

p *cresc.* *f*

ff *p*

UNIÓN MUSICAL ESPAÑOLA-EDITORES
Bilbao, Madrid, Barcelona, Valencia,
Santander, Alicante, Albacete y Paris.

16039

Tous droits d'exécution et de reproduction réservés pour tous pays.

HIMNO DE LOS ESTUDIANTES

de la zarzuela

LAS ALONDRAS

Violín.

J. GUERRERO

ten **Tiempo de marcha.**

HIMNO DE LOS ESTUDIANTES

de la zarzuela

LAS ALONDRAS

Violoncello.

J. GUERRERO.

ten. Tiempo de marcha.

f *pp* *f a tempo* *p* *cresc.*

f *p* *cresc.*

f *ff p*

ff p *f*

ff

ff *p*

ff p *ff p*

ff p *f*

ff *p* *ff p*

Violoncello.

HIMNO DE LOS ESTUDIANTES

de la zarzuela

LAS ALONDRAS

Contrabajo.

J. GUERRERO.

Lento. 2 *ten.* Tiempo de marcha.

f a tempo *p* *cresc.*

f *p cresc.*

f

ff *p* *ff*

p *f*

ff

ff

p *ff* *p*

ff *p* *ff* *p*

f *ff* *p*

f ff p cresc.

mucho ff

2 Lento. 2^{ten.} a tempo
f p cresc.

f

p cresc. f

ff p

ff p f

ff

ff

rall. a tempo

fff

HIMNO DE LOS ESTUDIANTES

de la zarzuela

LAS ALONDRAS

Trompeta. (Do)

J. GUERRERO

Tiempo de marcha.

sord.

f *pp* *a tempo* *cresc.*

f *cresc.*

f *f*

p *ff*

f

ff *sin sordina*

ff

fff

Trompeta.(Do)

2
mf cresc. *ff*

2
Lento. *ff* *ten.* *pp < f*

p cresc. *f*

cresc. *f*

ff *p* *ff*

p *f*

ff *ff*

rall. *a tempo*

ff

HIMNO DE LOS ESTUDIANTES

de la Zarzuela.

LAS ALONDRAS

Saxofón. (mib)

J. GUERRERO.

ten. **Tiempo de marcha.**

Saxofón. (mi 5)

