

DOS GRANDES ÉXITOS DEL MTRO. GUERRERO  
EN «SU MAJESTAD LA MUJER»

CANCION-HIMNO A LA  
MARINA ESPAÑOLA

• •  
TERESA CABARRÚS

MARCHA FRANCESA

*Petra de  
Perena y Plabrés*

*Música del  
Mtro. Guerrero*

## CANCION-HIMNO A LA MARINA ESPAÑOLA

Letra de **Lerena y Llabrés** Música de **J. Guerrero**

### I

Navegan los hombres de España  
bajo el beso caliente del sol.  
Van rizando en el viento  
juveniles canciones,  
que pregonan la gloria  
del pueblo español.  
Por mares que un día surcara  
con sus naves Cristóbal Colón,  
con el nombre en los labios  
de la patria querida,  
van dejando prendida en los cielos  
su alegre canción.

—  
Marino de España,  
caballero de mares de ensueño.  
Marino de España  
que a tus ansias, el mar es pequeño.  
Pon el rumbo a tus sueños de gloria,  
que tu historia es constante laurel.  
Marino de España.  
Marino de España.

### II

Si suenan las olas con furia  
mientras ruge el terrible huracán,  
los marinos de España,  
la mirada en el cielo,  
a la Virgen del Carmen  
rezándola van.  
Sus cantos de amor, oraciones  
suplicantes de su protección  
y la Excelsa Patrona,  
los cobija en su manto  
y su mano de Reina Divina  
se pone al timón.

## TERESA CABARRÚS

MARCHA FRANCESA

Letra de **Lerena y Llabrés** Música de **J. Guerrero**

### I

Desde los Carabancheles  
traigo a mi querida Francia  
un manojo de claveles  
en un trozo de elegancia.  
A París voy con la gracia  
de mi cielo y de mi luz  
que decoran el ensueño  
de Teresa Cabarrús.

—  
Llevo en mi pecho bordada  
en luz una flor de lis,  
que me corona por reina  
que pronto tendrá París.  
Mi garbo lleva presa  
la atención del mundo entero.  
Y a mi paso dicen todos: ¡Ay, Teresa!  
Teresa Cabarrús, por tí me muero.

### II

Voy a ser la triunfadora  
en la corte más galante.  
Si París al fin me adora  
yo seré su dulce amante.  
En mi boca siempre un beso  
va buscando la ocasión  
de ceñir una corona  
a mi ardiente corazón.

### PROXIMAS EDICIONES

**LOS GRANDES EXITOS DE LAS OPERETAS DEL MAESTRO GUERRERO**

## Su Majestad la Mujer y Tres gotas nada más

**Quiero que me llamen guapa.** Schotis. (De «Tres gotas nada más»)  
**La verbena del Carmen.** Schotis.—**El Solarium.** Slow.—**Lola Montes.**  
Zambra-fox (De «Su Majestad la Mujer»).

PEDIDOS AL AUTOR:

**Maestro Guerrero.** Av: José Antonio, 78.-Madrid

# CANCION-HIMNO A LA MARINA ESPAÑOLA

(DE «SU MAJESTAD LA MUJER»)

Letra de  
**Lerena y Llabrés**

Música de  
**J. GUERRERO**

CONTRABAJO

Tpo. de Marcha.

1 2

*mf*

*p*

*mf*

*p*

*ff*

*f*

1

*cresc.*

*ff*

1. 2.

*fff*

# TERESA CABARRÚS

MARCHA FRANCESA

Letra de

Lerena y Llabrés

Música de

J. GUERRERO

CONTRABAJO

Tpo. de Marcha.

*f*

1 2 3 4 5

*ff*

*ff*

# CANCION-HIMNO A LA MARINA ESPAÑOLA

(DE «SU MAJESTAD LA MUJER»)

Letra de  
**Lerena y Llabrés**

Música de  
**J. GUERRERO**

Piano

Tpo. de Marcha.

Na - ve - gan los hom - bres de Es - pa - ña — ba - jo el

be - so ca - lien - te del sol — — — van ri - zan — — do en el

vien - to — — ju - ve - ni - les can - cio - nes que pre - go - nan la glo - ria del

Copyright by, 1950. Lerena, Llabrés y Guerrero.

pue - - - - bloes-pa - ñol. - - - Por ma - res que un

di - a sur-ca - ra - - con sus na - ves Cris-to - bal Co - lón - -

- con el nom - - bren los lá - bios - - de la Pa - -

- tria que - ri - da - - van de - jan - do pren - di - da en los cie - los sua -

- le - gre can - ción. - - -

Ma - ri - no - - de Es - pa - ña - -

(Piano)

Ca - ba - lle - ro de ma - res de en - sue - ño - - ma - ri - no -

de Es - pa - ña - - - que a tus an - sias el mar es pe - que - ño. - -

Por el rum - bo a tus sue - ños de glo - ria - - que tu his - to - ria es cons -

- tan - te lau - rel. - - - Ma - ri - no - de Es - pa - ña - -

Ma - ri - no - de Es - pa - ña. - 1.

2.

(Piano)

# TERESA CABARRÚS

MARCHA FRANCESA

Letra de  
**Lerena y Lladrés**

Música de  
**J. GUERRERO**

Piano

Tpo. de Marcha.

Des-de

los Ca-ra-ban-che - les trai-go a mi que-ri-da Fran-cia - - - -

- un ma-no-jo de cla-ve - les en un tro-no dee-le-gan-cia - -

- - - a Pa-ris voy con la gra-cia de mi cie-loy de mi

Copyright by, 1950. Lerena, Lladrés y Guerrero.

- re - sa Ca - ba - rrús - - - -

Lle-vo en mi pecho bor-

- da - da en luz u-na flor de lis — que me co-ro-na por rei - na que

pronto ten-drá Pa - ris. — Mi gar-bo lle-va pre-sa la a-ten-ción del mundo en-

The third system continues the vocal line and piano accompaniment. The piano part maintains the rhythmic accompaniment.

- te - ro - - - Ya mi pa-so di-cen to - dos — ¡Ay Te-

The fourth system continues the vocal line and piano accompaniment. The piano part features some melodic movement in the bass line.

- re - sa! ¡Te - re - sa Ca - ba - rrús! - - - ¡por ti me mue - ro! -

The fifth system continues the vocal line and piano accompaniment. The piano part features a more active bass line.

(Piano)

2.

2.

*ff*

*Va. mi*

pa - so di - cen to - dos — ¡Ay Te - re - sa! ; Te - re - sa Ca - ba -

- rrus! - - - ¡por ti me mue - ro! —

*ff*

(Piano)

# CANCION-HIMNO A LA MARINA ESPAÑOLA

(DE «SU MAJESTAD LA MUJER»)

Letra de  
**Lerena y Llabrés**

Música de  
**J. GUERRERO**

**VIOLINES**

Tpo. de Marcha.

1 2 6

mf

3

3

f

mf

3

# TERESA CABARRÚS

MARCHA FRANCESA

Letra de  
**Lerena y Llabrés**

Música de  
**J. GUERRERO**

VIOLINES

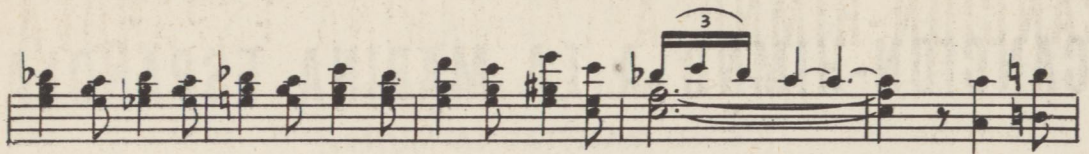

*cresc...*

*p*

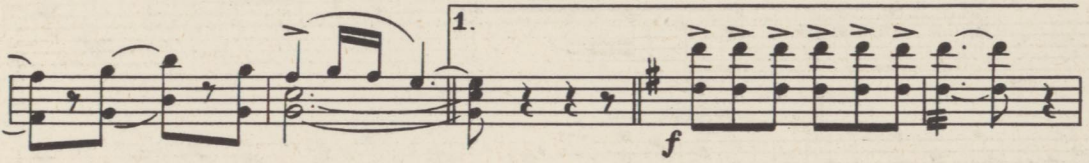

1.

*f*

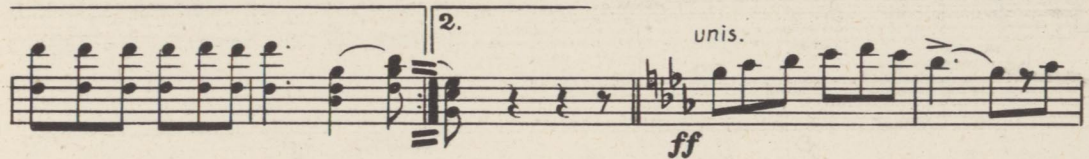

2.

*unis.*

*ff*

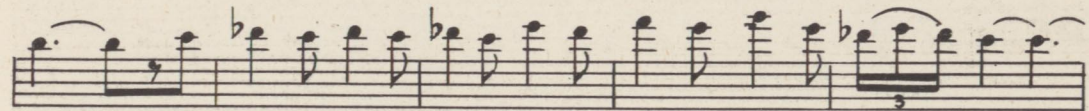

*p*

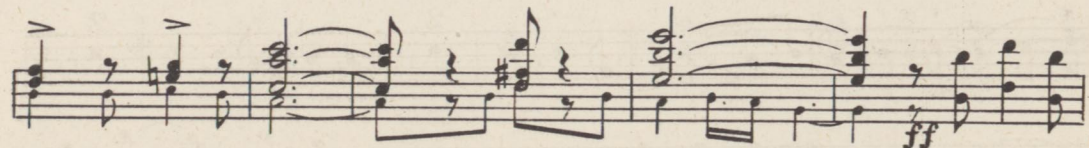

*ff*

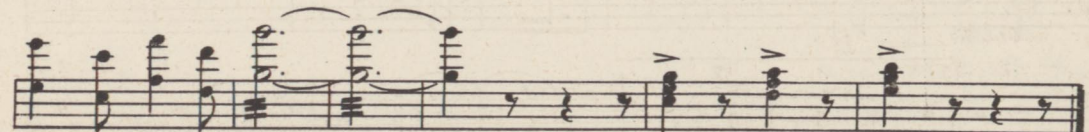

(Violines)

# CANCION-HIMNO A LA MARINA ESPAÑOLA

(DE «SU MAJESTAD LA MUJER»)

Letra de  
**Lerena y Lladrés**

Música de  
**J. GUERRERO**

SAX ALTO 1.º (MI B)

Tpo. de Marcha.

1. 2.

*f* *mf* *p* *ff* *fff*

5

# CANCION-HIMNO A LA MARINA ESPAÑOLA

(DE «SU MAJESTAD LA MUJER»)

Letra de  
**Lerena y Llabrés**

Música de  
**J. GUERRERO**

2º SAX TENOR (SI B)

Tpo. de Marcha

1. 2.

# TERESA CABARRÚS

MARCHA FRANCESA

Letra de  
**Lerena y Llabrés**

Música de  
**J. GUERRERO**

**2º SAX TENOR (SI B)**

Tpo. de Marcha.

*f*

4 3

*p*

3 *p*

1. *f*

2. *ff*

*ff*

# TERESA CABARRÚS

MARCHA FRANCESA

Letra de  
**Lerena y Lladrés**

Música de  
**J. GUERRERO**

SAX ALTO 1.º (MI B)

Tpo. de Marcha.

*f* *mf* *p* *p* *p* *p* *p* *p* *p* *p* *ff*

# TERESA CABARRÚS

MARCHA FRANCESA

Letra de

Lerena y Labrés

Música de

J. GUERRERO

SAX ALTO 3.º (MI B)

Tpo. de Marcha.

# TERESA CABARRÚS

MARCHA FRANCESA

Letra de  
**Lerena y Llabrés**

Música de  
**J. GUERRERO**

TROMBON

# CANCION-HIMNO A LA MARINA ESPAÑOLA

(DE «SU MAJESTAD LA MUJER»)

Letra de  
**Lerena y Lladrés**

Música de  
**J. GUERRERO**

**TROMBON**

Tpo. de Marcha.

# CANCION-HIMNO A LA MARINA ESPAÑOLA

(DE «SU MAJESTAD LA MUJER»)

Letra de

**Lerena y Llabrés**

Música de

**J. GUERRERO**

SAX ALTO 3.º (MI B)

Tpo. de Marcha

# CANCION-HIMNO A LA MARINA ESPAÑOLA

(DE «SU MAJESTAD LA MUJER»)

Letra de  
**Lerena y Llabrés**

Música de  
**J. GUERRERO**

2.<sup>a</sup> TROMPETA (SI B)

Tpo. de Marcha.

# CANCION-HIMNO A LA MARINA ESPAÑOLA

(DE «SU MAJESTAD LA MUJER»)

Letra de  
**Lerena y Llabrés**

Música de  
**J. GUERRERO**

1.ª TROMPETA (SI B)

Tpo. de Marcha.

*ff*

*f* *mf*

*p* *p*

*ff*

*f* *cresc...* *cresc...*

*fff*

# TERESA CABARRÚS

MARCHA FRANCESA

Letra de

Lerena y Llabrés

Música de

J. GUERRERO

1.ª TROMPETA (SI B)

*Tpo de Marcha.*

*f*

*p*

*Solo.*

*cresc...*

*p*

*f*

*ff*

# TERESA CABARRÚS

## MARCHA FRANCESA

Letra de

Lerena y Llabrés

Música de

J. GUERRERO

2.ª TROMPETA (SI B)

Tpo. de Marcha.

*f*

*p*

*cresc...*

*p*

*f*

*ff*

*ff*

# TERESA CABARRÚS

MARCHA FRANCESA

Letra de

Lerena y Llabrés

Música de

J. GUERRERO

BATERIA

Tpo. de Marcha.

# CANCION-HIMNO A LA MARINA ESPAÑOLA

(DE «SU MAJESTAD LA MUJER»)

Letra de  
**Lerena y Lladrés**

Música de  
**J. GUERRERO**

**BATERIA**

Tpo. de Marcha.
