

COLORES Y BARRO

ZARZUELA

CANCION PASO-DOBLE

PASACALLE DE LAS MURMURADORAS

MUSICA DEL MAESTRO

JACINTO GUERRERO

Precio: 3 pesetas

Arreglo de A. ABAD ALDAY

PROPIEDAD DEL AUTOR

Tous droits d'exécution et de reproduction
réservés pour tous pays

Copyright 1935 by Jacinto Guerrero

COL

PIANO CONDUCTOR

- System 2:** Continues the rhythmic accompaniment in both hands.
- System 3:** Similar to the previous systems, maintaining the rhythmic pattern.

Propiedad del autor

Derechos reservados

LORES Y BAR

Pasacalle de las MURMURADORAS

RRRO

Jacinto Guerrero

8^a baja en do² de T⁶on

B

p

Trombón

Trompeta y Violin

Lento. *ten.*

mf *ten.*

oon. 8^aalta

a tpo. *p*

f Lento.

a tempo. *pp*

Autografía: "PREGNEL" Alonso Cano 38-1^o-C. MADRID

Tpla y Violin.

De **R** a **B**
y salta.

ten.

ten.

alpo.

p

conge

Lento.

Violin y Tpla

f

ten

alpo

pp

Tbn. Tpla

Tpla. Tbn.

COL

PIANO CONDUCTOR

Lento.

f

ten.

ten. ten.

Sax: Mi b

ten. ten.

ten. ten. ten. ten.

ten.

rall.

f

rall.

f

a tempo.

p

Propiedad del autor

Derechos reservados

LORES Y BAR

Canción Pasodoble

RRO

Jacinto Guerrero

"PREGNEL"
Autografía: Rionso Cano 38-17-C-MADRID.

GRÁFICAS UGUINA.—MELÉNDEZ VALDÉS, 7.

COLORES

VIOLINES

Canción Po

COLORES

VIOLINES

Pasacalle de las M

- Staff 2: Continuation of the melodic line.
- Staff 3: Continuation of the melodic line.
- Staff 4: Continuation of the melodic line.
- Staff 5: *Pizz.* (pizzicato) marking, followed by *arco.* (arco) marking.
- Staff 6: *p* (piano) marking.
- Staff 7: *Piano* marking, a box containing the letter **R**, and a double bar line.
- Staff 8: *Sax: Contralto* marking, indicating a saxophone part.
- Staff 9: Continuation of the melodic line.
- Staff 10: Continuation of the melodic line, ending with a first ending bracket labeled *1.º 2.º*.

COLORES

CONTRABAJO TUBA

Canción P

Lento.

Tuba 8ª baja

Pasa-calle. Moderato.

Pizz.

Y BARRO

Pasodoble

Jacinto Guerrero

arco. 2 3 4 5 6 7

a tempo. **p**

cres. Pizz. **pp**

arco.

un poco rall. a tempo. **f**

mf **mf**

cres. Pizz. **pp**

arco.

pp rall. ten. > **ff**

COLORES

CONTRABAJO TUBA

Pasacalle de las MUR

4 $\frac{4}{4}$ Pizz. *p*

pp

pp

pp

Piano *arco.* *p*

mf

Y BARRO

URMURADORAS

Jacinto Guerrero

COLORES

TROMBON
VIOLONCELLO

Canción P

Lento.

ten.

Pasa-calle Moderato.

Trombón Tacet. Sordina.

Pizz.

Los dos

Cello Pizz. ten. ten. ten. ten.

Trombón Tacet.

a 2

ten. aroo rall. a tempo. rall.

a tempo. *p*

f rall. a tempo. *p*

ten. Cello ten. ten. rall. a tempo. *pp*

S Y BARRO

Pasodoble

Jacinto Guerrero

COLORES

TROMBON
VIOLONCELLO

Pasacalle de las M

Y BARRO

MURMURADORAS

Jacinto Guerrero

Trombón Solo

B

p *mf*

Lento. ten. *f* *ten.* *a tempo.*

Lento. ten. *f* *f* *f* *4* *Pizz.* *mf* De **R** a **B** y salta.

p

Lento. ten. *f* *ten.* *mf*

Lento. ten. *f* *f* *f* *a tempo.*

Trombón **Cello** *Pizz.*

arco. *arco.*

El Trombón la nota superior

COLORES

SAXOFON SI B.

Canción Pas

Lento.

ten.

ten. Pasa-calle Moderato.

pp

ten.

1

ten.

1

1

ten.

rall. dim. a tempo. rall.

p rall.

a tempo p ten. rall. a tempo.

pp 2

Y BARRO

asodoble

Jacinto Guerrero

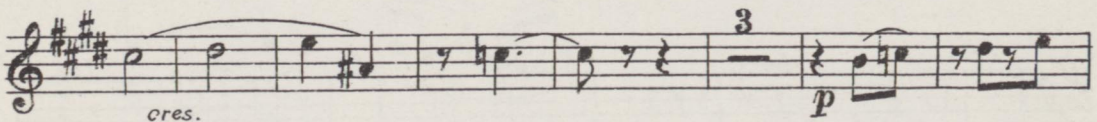
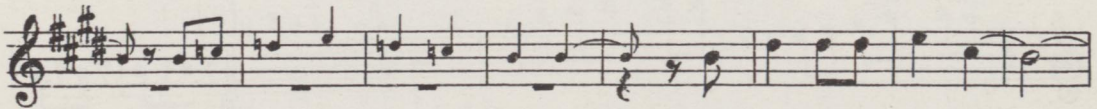
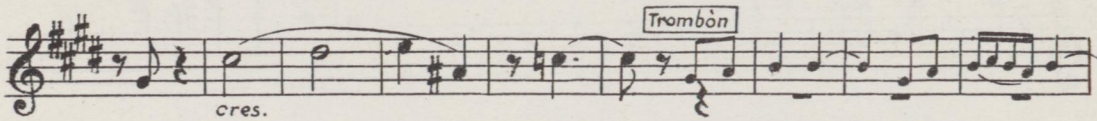
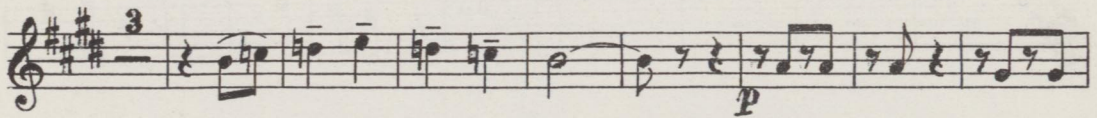
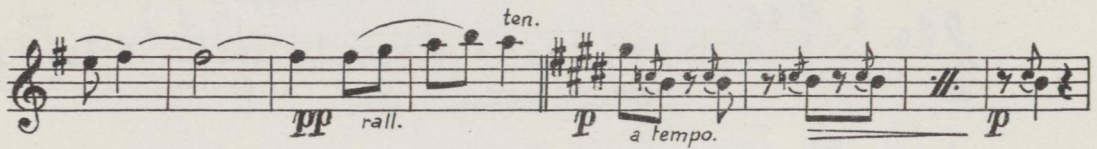

COLORES

SAXOFON SI B.

Pasacalle de las M

Y BARRO

MURMURADORAS

Jacinto Guerrero

COLORES

SAXOFON MI B.

Canción Pas

Y BARRO

asodoble

Jacinto Guerrero

Trompeta

p

p

cres.

3

3

3

3

un poco rall. *a tempo. ff*

p

3

3

3

3

pp

ten.

rall.

COLORES

SAXOFON MI B.

Pasacalle de las M

S Y BARRO

MURMURADORAS

Jacinto Guerrero

COLORES

TROMPETA EN DO

Canción Pa...

Staff 1: *Lento.* *ten.*

Staff 2: *Pasacalle. Moderato.* *Sordina.* *pp*

Staff 3: *ten.*

Staff 4: *ten.* *rall.* *dim. alpa*

Staff 5: *rall.* *a tempo.* *p*

Staff 6: *rall.* *a tempo.* *p*

Staff 7: *ten.* *rall.* *a tempo.* *ten.*

Staff 8: *pp*

Staff 9: *pp* *rall.* *ten.* *a tempo.*

Y BARRO

Pasodoble

Jacinto Guerrero

Solo.
p

p *cres.*

p

un poco, rall. *a tempo.*

mf *mf*

cres.

p *ten.* *rall.* *ff*

COLORES

Pasacalle de las M

TROMPETA EN DO

Sordina, vibrando mucho.

pp

pp

Piano

mf

S Y BARRO

MURMURADORAS

Jacinto Guerrero
