

Nº 91

Piano

" LA SOMBRA DEL

F. P. =

~~guitar~~

Selección

M^{to} Guerrero

J. GUERRERO

La sombra del Pilar

SELECCIÓN

UNIÓN MUSICAL ESPAÑOLA

(Antes Casa Dotéslo)

EDITORES

Carrera de San Jerónimo, 30, y Echegaray, 1 y 3
Sucursal: Preciados, 5
MADRID

BILBAO: Cruz, 6 -- **BARCELONA:** Puerta del Angel, 1 y 3
VALENCIA: Paz, 15 -- **SANTANDER:** Wad-Ras, 7
ALICANTE: Mayor, 27 -- **ALBACETE:** Concepción, 6
PARÍS: 97, Rue Charonne

Reg. núm. 15547 bis

J. GUERRERO

La sombra del Jilg

SHILGTON

TRON

TRON

LA SOMBRA DEL PILAR

SELECCIÓN

PIANO

J. GUERRERO

Allegretto Tpo de Jota.

Nº 91

UMÉ 15.547 bis.

Lento.

Vivo. Primo tpa

Sixth system of the piano score. The right hand has a melodic line with rests, and the left hand has a bass line with rests.

Violin.
& Cello.

ff

Muy Lento.

p

Violin.

rall.

tempo

8a

Andante. Grandioso

The fifth system continues the dense texture of triplets, with many notes grouped under the number 3.

The sixth system includes a *crescendo.* marking and a "sa" marking at the end of the line. It continues with the dense triplet patterns.

Jota.

al

1^a 2^a 8^a

fff

8^a

acellerando. molto

1^a 8^a 2^a

fff

8^a

8^a

Unión Musical Española

(S. A.)

(Antes "Casa Dotésio,")

MADRID

Carrera de San Jerónimo, 30, y Echegaray, 1 y 3

Sucursal: Preciados, 5

Casas en
BILBAO, BARCELONA, VALENCIA,
SANTANDER, ALICANTE,
ALBACETE y PARÍS

INSTRUMENTOS Y ACCESORIOS DE
LAS MEJORES MARCAS Y DE TODOS
LOS PRECIOS

A todos los Maestros y Directores de Agrupaciones musicales, interesa conocer las condiciones de nuestra suscripción que serán facilitadas a cuantos las soliciten.

Nº 91

Violin I^o

" # sombra de P

Pitar =

Selección

Mtro Guerrero

LA SOMBRA DEL PILAR

Nº 91

SELECCIÓN

J GUERRERO

Allegretto
Tpo de Jota.

al

rall. *Lento.*

8ª *1ª*

2ª 8ª *p* *pp*

8ª

Vivo. Primo tpo. *ffacellerando.*

f *p*

f *1*

Lento. *sa* El mismo tpo.

Re piz. arco.

piz. arco.

piz. arco.

Andante.
Grandioso

3

3 rall. 3 3 ten. 3 rall. 3

3 3 3 3

3 3 3 3

3 3 3 3

8a 7 7 7 3 rall. ff arco. Tpo de Pasacalle. piz.

arco. f

3 3 3 3

3 mf cres.

Jota(a1)

8a

8a

1a

2a loco

4^{ta} c. 3

3

8a

mf

ff

8a

menos.

8a

ppp

8a

ff

8a

Primo tpe. Muy Vivo.

8a

1a

8a

acelerando. molto

8a

Nº 91

Violino 2º

De Sombra del

Pilar =

Selección

M^{to} Guerrero

LA SOMBRA DEL PILAR

Nº 91

SELECCIÓN

J. GUERRERO.

VIOLIN 2º

Allegretto
Tpo de Jota.
(a1)

rall.

Lento.

Vivo. Primo tpo.

ff *acellerando.*

Tpo de Pasa-calle.

UME 15.547 bis.

Violin.

Andante. Muy Moderato

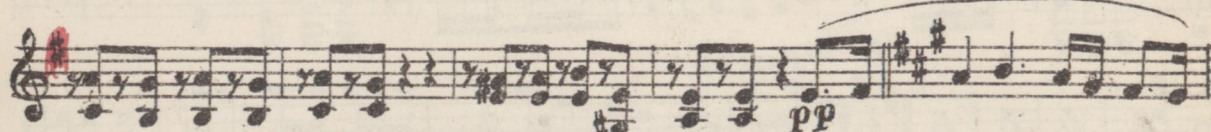
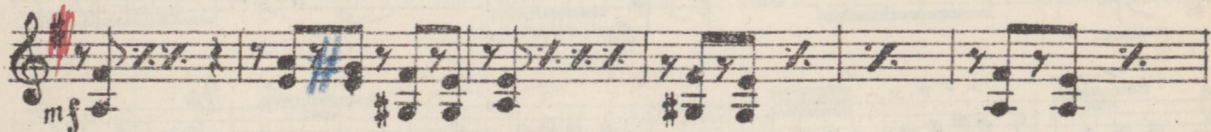
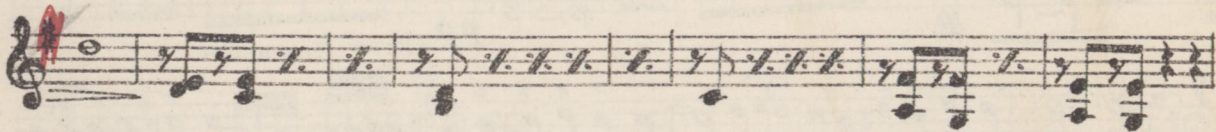

Lento. El mismo tpo.

Violin.

UME 15547 bis.

Andante. Grandioso.

mf

rall. ten rall.

rall.

Tpo de Pasa-calle. piz.

f

arco. mf crescendo.

Violín.

Violin.

U.M.E 15547 bis.

Nº 91

Viola

= La sombra del
Pilón =

Selección

Ante Guerrero

LA SOMBRA DEL PILAR

Nº 91

SELECCIÓN

J. GUERRERO.

VIOLA

Allegretto

Tpo de Jota.

U.M.E. 1547 his.

85.

Andante. Muy Moderato.

rall.

Lento.

rall.

77 7

Lento. *f* *pis.* *arco.* *2* *pis.*

Tpo de Jota.

arco. *2* *pis.* *f* *arco.* *pis.* *arco.* *2*

pis. *arco.* *2* *pis.* *arco.* *2* *Andante. Grandioso*

len rall.

rall.

rall. 3

3

Tpo de Pasca-calle. *1* *pis.* *f*

arco. *mf* *crescendo.*

8.S.

Vla.

Nº 91

V. Leppo

"De sombra del
Pipar =

Selección

M^{tro} Guerrero

Nº 91

LA SOMBRA DEL PILAR

SELECCIÓN

VIOLONCELLO

Allegretto
Tpo de Jota.

(a 1)

ff

ff

rall. *Lento.*

f *mf*

f *mf* *p*

pp

acellerando. *Vivo. Primo tpo.*

Tpo de Pasa-calle.

f *Y.S.*

U.M.E. 15.547 bis.

Cello.

UME 15547 bis

Cello.

Andante. Grandioso

8.S.

U.M.E. 15.547 bis.

f saliente.

rall.

rall.

Tpo de Pasa-calle.

1 *piz.*

arco.

mf

crescendo.

ff

ff

Jota. al

ff

ff

pis.

arco.

arco.

pis.

arco.

mf

1

V.S.

Cello.

pis. *arco.* *menos.* *f*

pp *ff*

1^a *2^a* *1* *acellerando. molto* *1^a* *2^a*

U.M.E 15.547 bis

Nº 91

C. Bajo

= La sombra del
Pi Par =

Selección

Mtro Guerrero

Nº 91 LA SOMBRA DEL PILAR

SELECCIÓN

J. GUERRERO

CONTRABAJO

Allegretto *po. de Iota*

ff

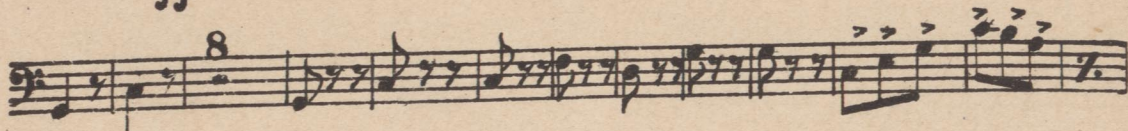

Lento.

rall.

mf

mf

mf

Vivo. Primo tpo.

Tpo de Pasa-calle.

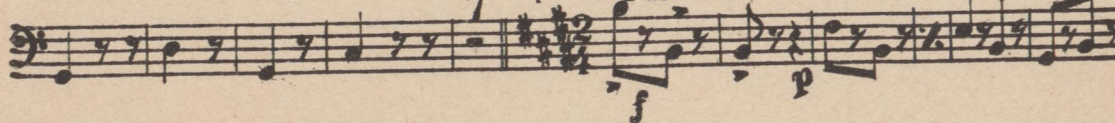

f

p

p

p

f

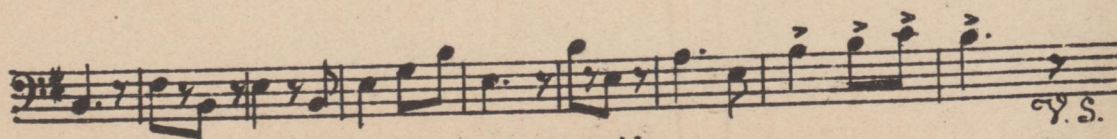

G.S.

UME 15547 bis

(C. Bajo.)

Andante. Muy Moderato.

Lento.

Muy Lento.

arco. 1 pis. arco. 1

pis. arco. 1 pis. arco. 1

Andante. Grandioso

arco. rall. pis.

Tpo de Pasa-calle. 12 arco. rall.

v.s.

Jota. a1

(C. Bajo.)

- Staff 1: *ff* (fortissimo), *pis.* (pizzicato), *ff* (fortissimo).
- Staff 2: *arco.* (arco), *pis.* (pizzicato), *arco.* (arco), *pis.* (pizzicato), *arco.* (arco).
- Staff 3: *pis.* (pizzicato), *arco.* (arco), *menos.* (meno).
- Staff 4: *p* (piano).
- Staff 5: *p* (piano).
- Staff 6: *ff* (fortissimo).
- Staff 7: *acclerando.* (accelerando).

