

LA CAMISA DE LA POMPADOUR

FOX - TROT

Musica de J. GUERRERO

8^o

8^o

8^o

8^o

LA GAMISA DE LA POMPADOUR

VALS

Guerrero

Musica de J. GUERRERO

8^{va}
Violin.

f

8^{va}

p

8^{va}

8^{va}

mf

8^{va}

Propiedad del Autor.

Registrado.

rit.

LA CAMISA DE LA POMPADOUR

FOX - TROT

TROMBON

Musica de J. GUERRERO

Trombon

LA CAMISA DE LA POMPADOUR

VALS

Musica de J. GUERRERO

TROMBON

2

#

p

ff

ff

p

ff

p

ff

2

p

LA CAMISA DE LA POMPADOUR

2ª TROMPETA Si^b

FOX - TROT

Musica de J. GUERRERO

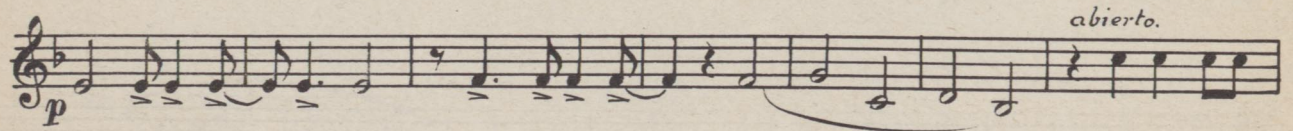
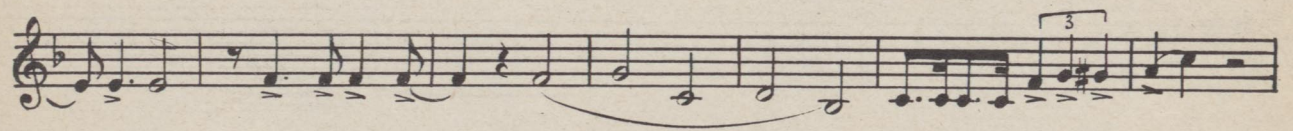
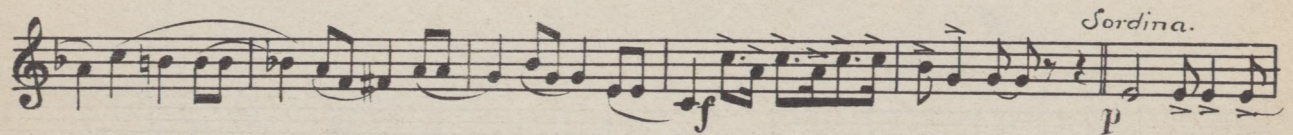
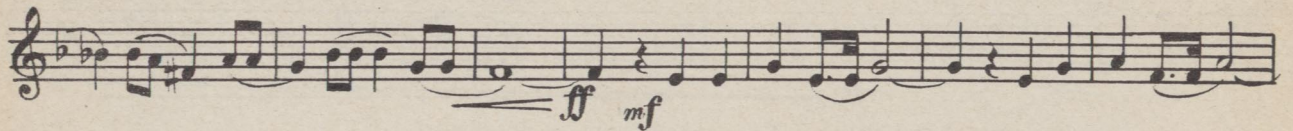
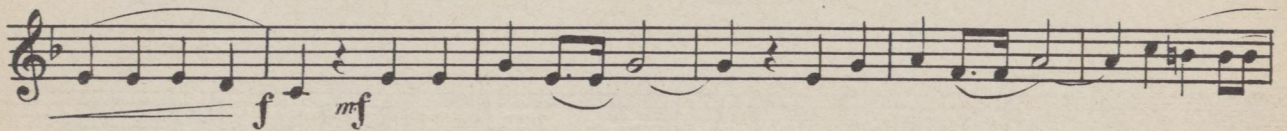
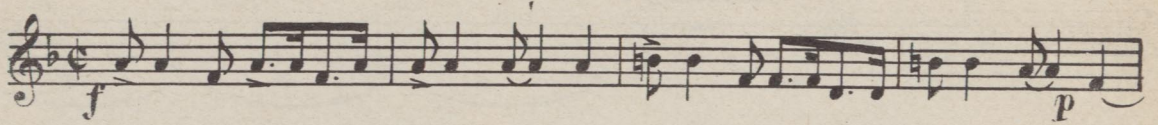

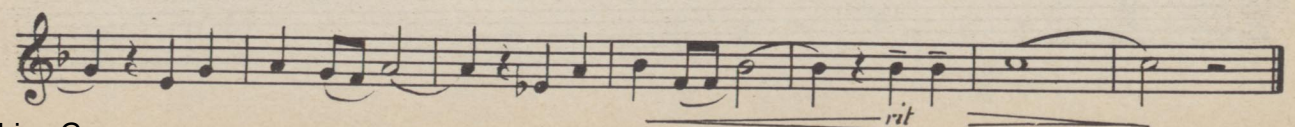
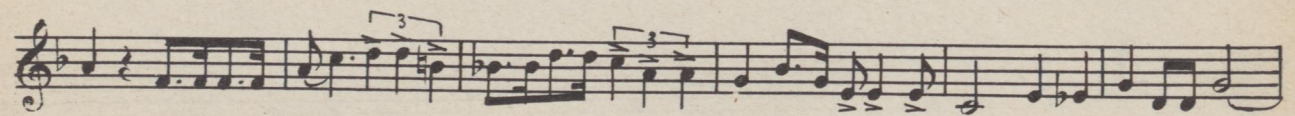
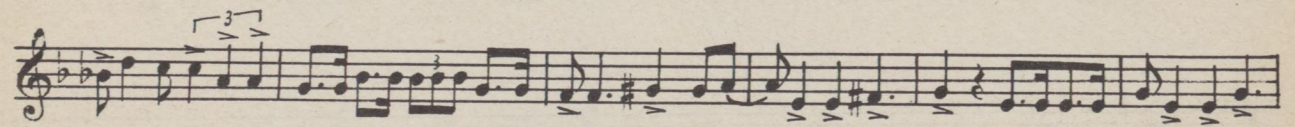
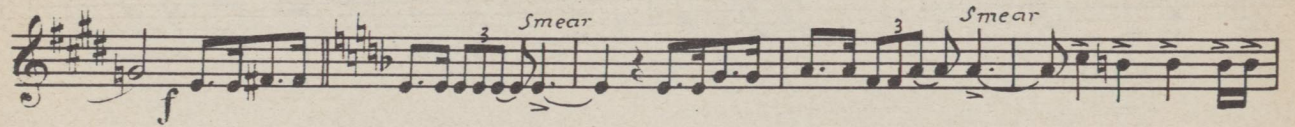
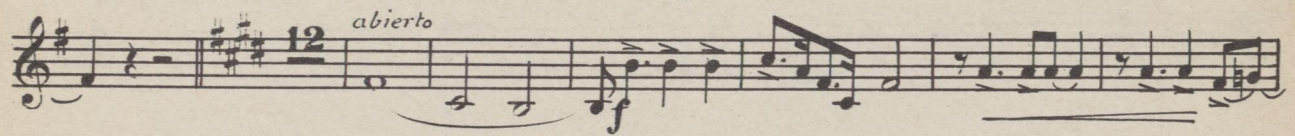
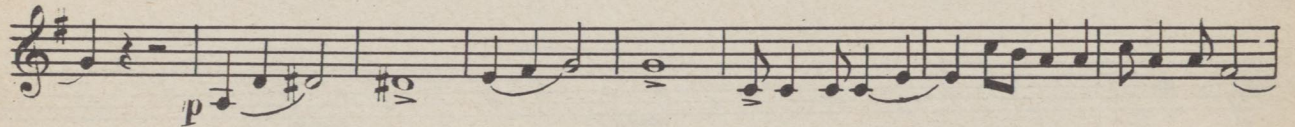
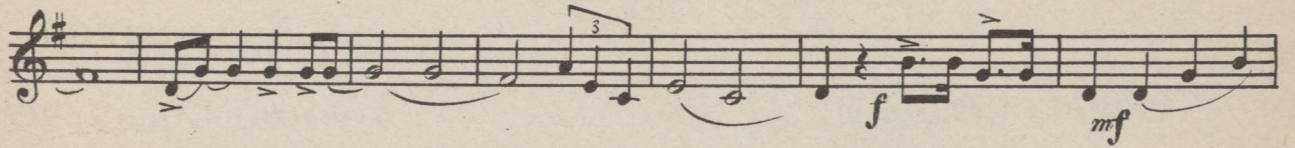

LA CAMISA DE LA POMPADOUR

VALS

TROMPETA 2ª (en si b)

Musica de J. GUERRERO

- Staff 1: *f* (forte)
- Staff 2: *mf* (mezzo-forte)
- Staff 3: *mf* (mezzo-forte)
- Staff 4: *mf* (mezzo-forte)
- Staff 5: *p* (piano)
- Staff 6: *p* (piano)
- Staff 7: *p* (piano)
- Staff 8: *p* (piano)
- Staff 9: *p* (piano)
- Staff 10: *ff* (fortissimo) and *mf* (mezzo-forte)

LA GAMISA DE LA POMPADOUR

1ª TROMPETA Si^b

FOX - TROT

Musica de J. GUERRERO

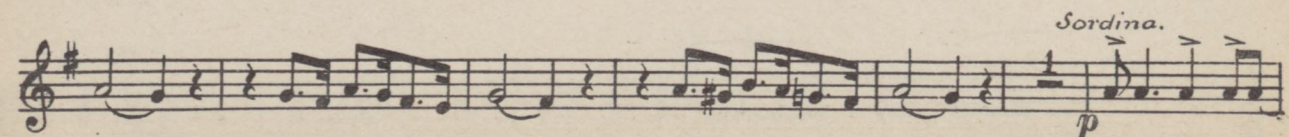
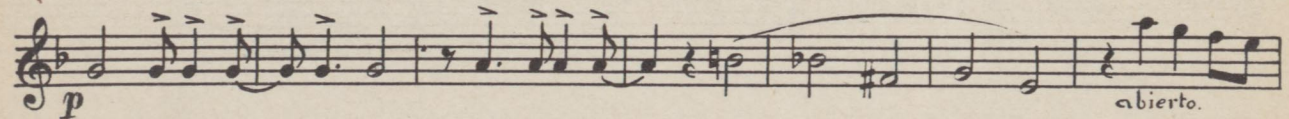
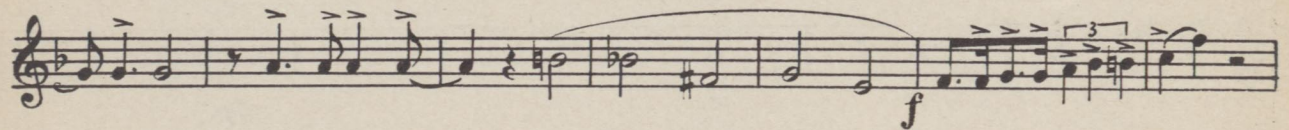
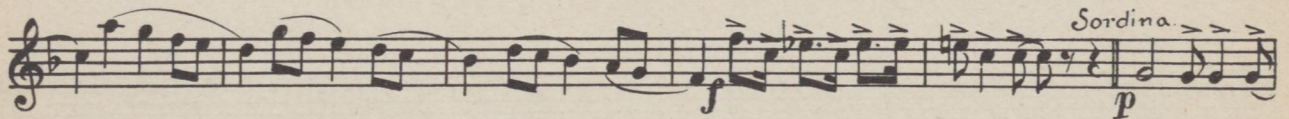
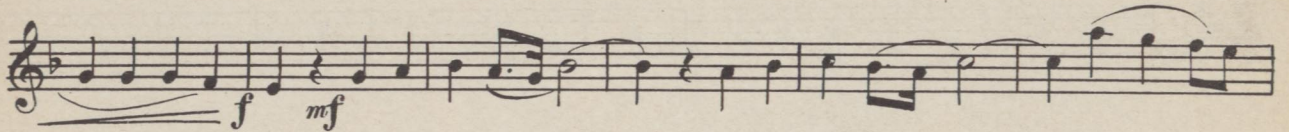
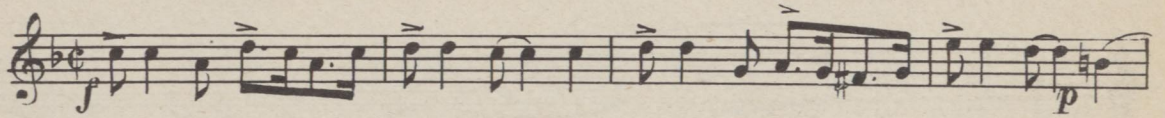

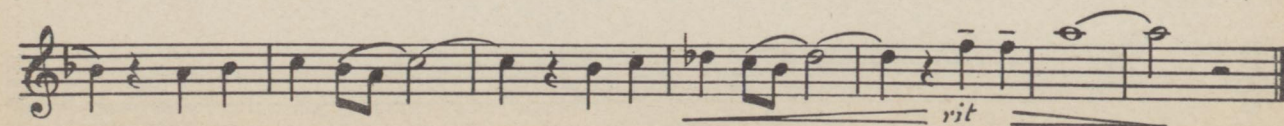
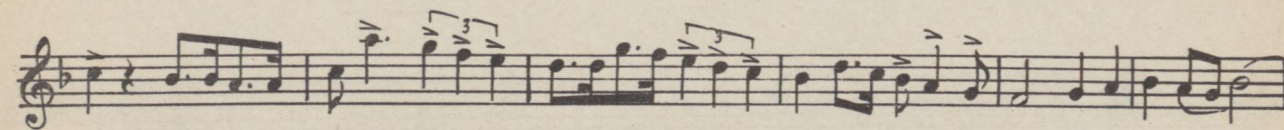
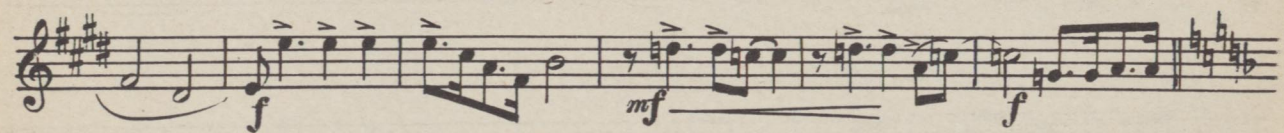
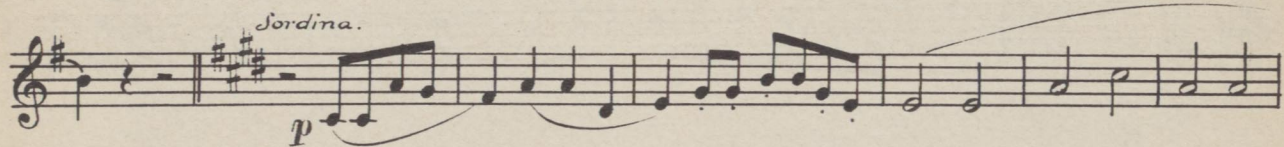
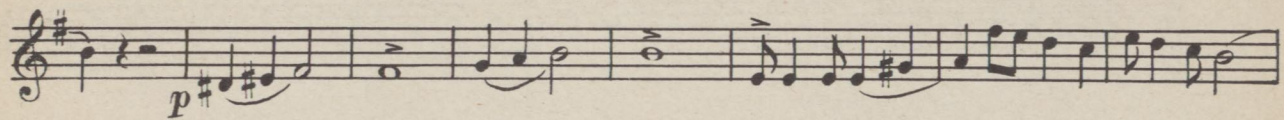
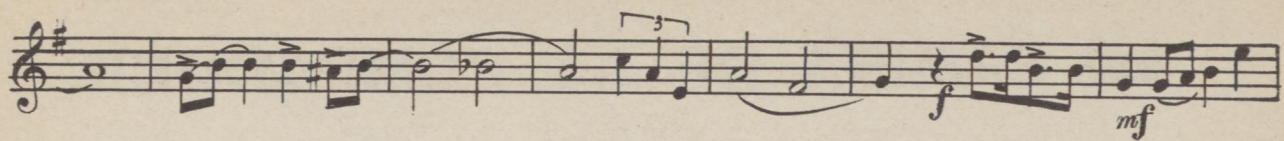

LA CAMISA DE LA POMPADOUR

VALS

TROMPETA 1ª (en sib)

Musica de J. GUERRERO

f

mf

p

p

p

p

ff

mf

LA CAMISA DE LA POMPADOUR

FOX - TROT

SAX: TENOR.

Musica de J. GUERRERO

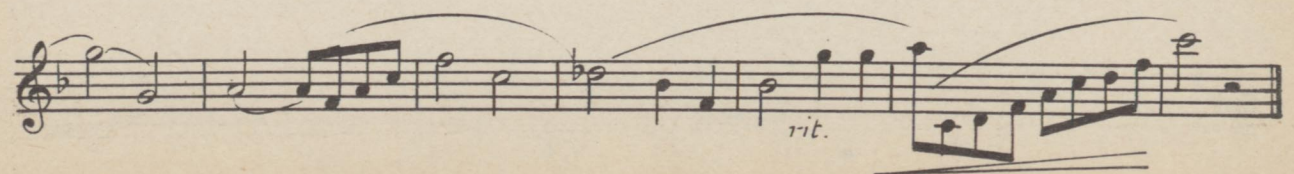
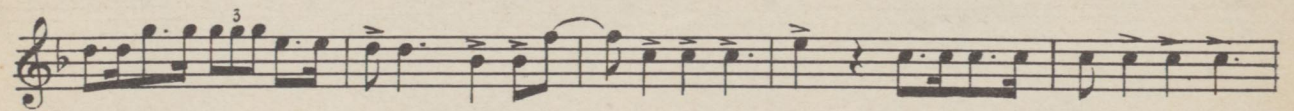
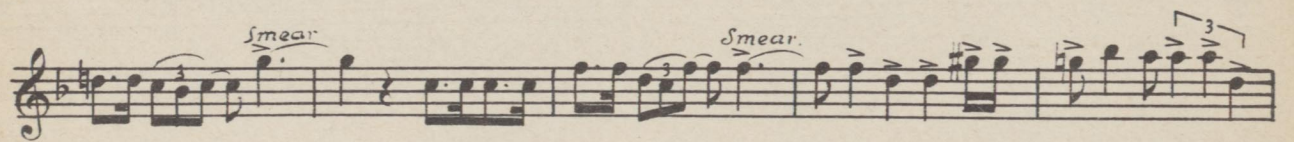
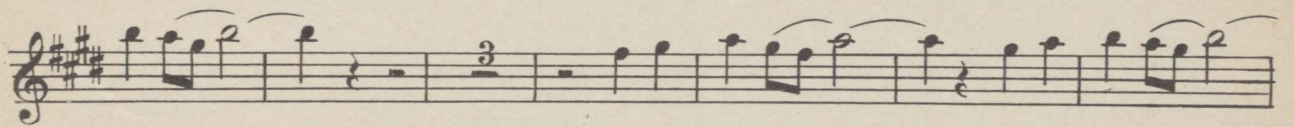
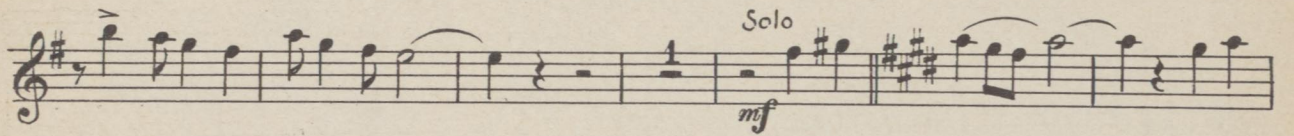
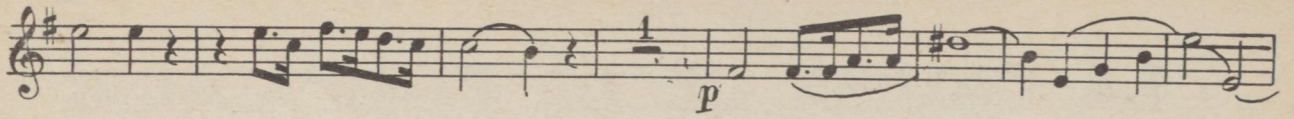

LA CAMISA DE LA POMPADOUR

SAX: TENOR.

VALS

Musica de J. GUERRERO

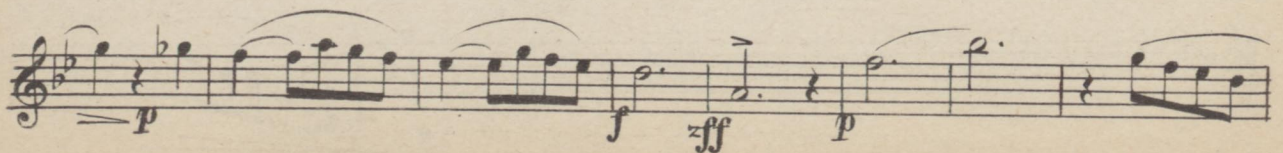
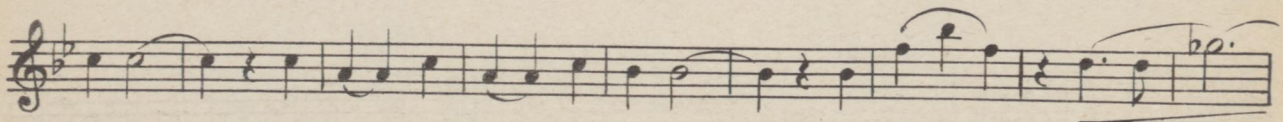
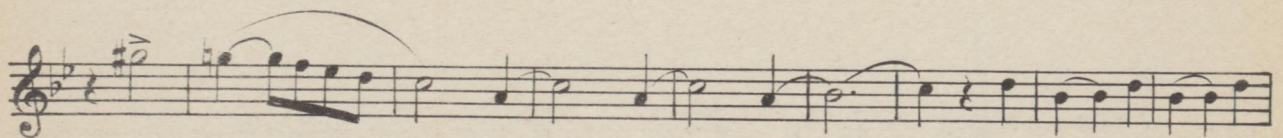
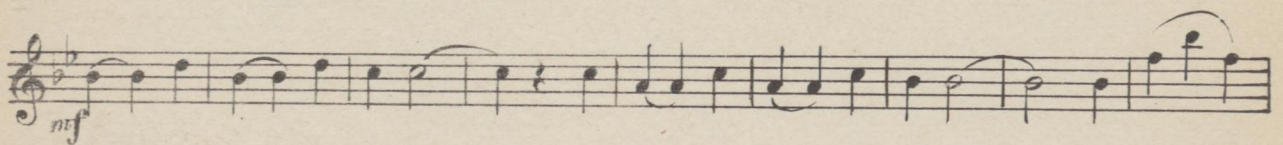
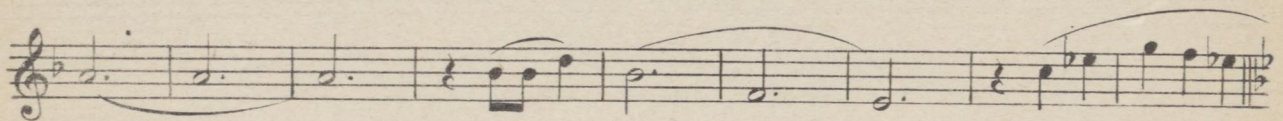
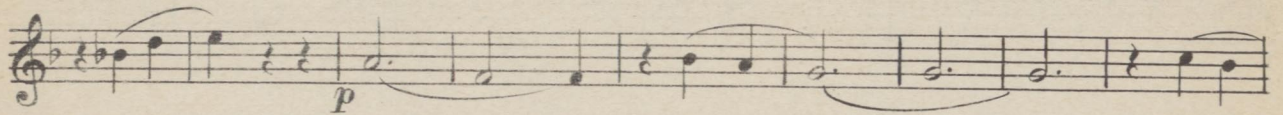

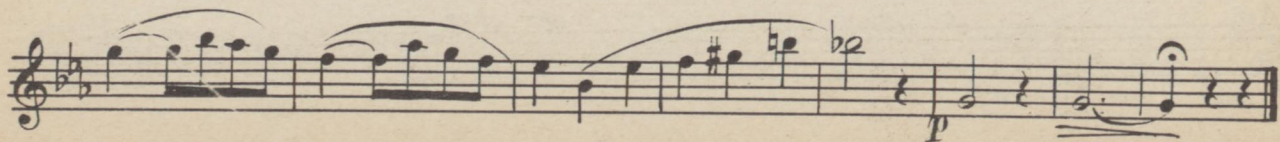
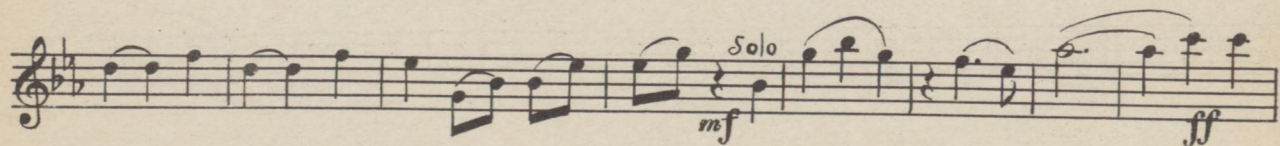
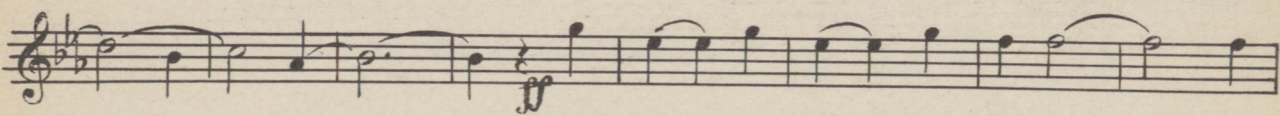
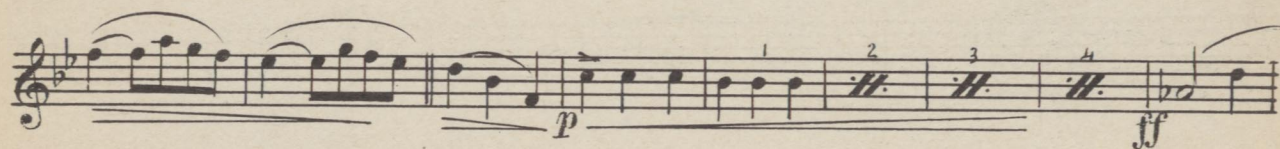
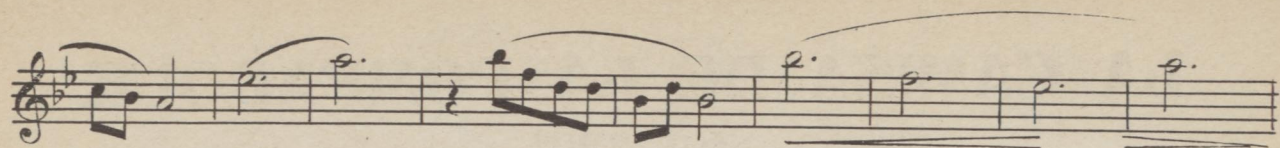

LA CAMISA DE LA POMPADOUR

FOX - TROT

SAX: ALTO 2º

Musica de J. GUERRERO

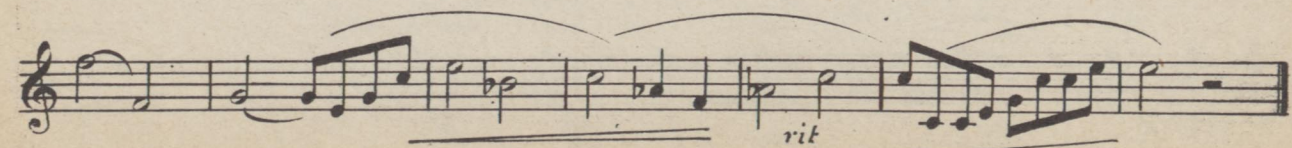
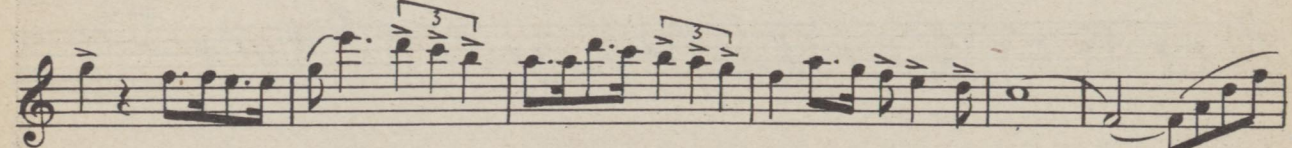
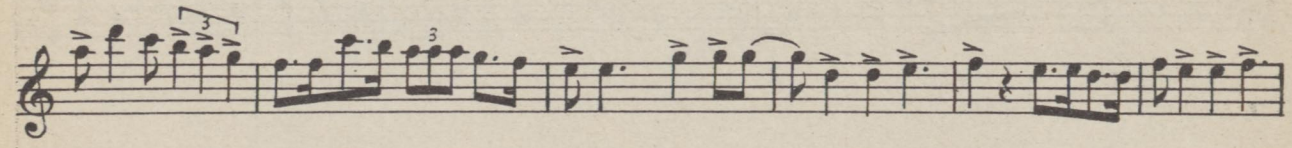
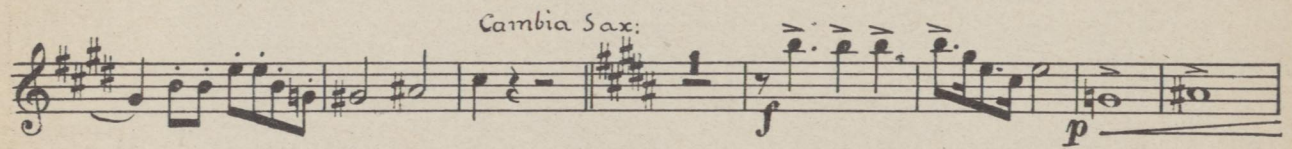
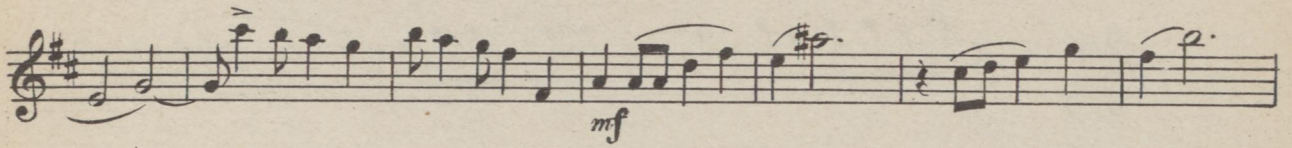
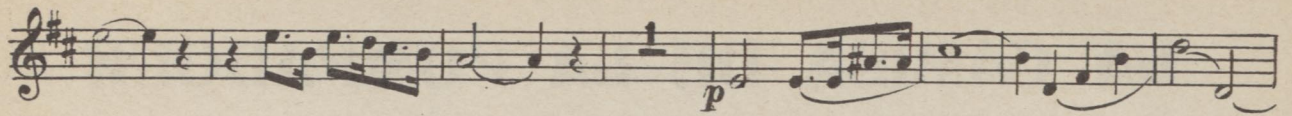

LA CAMISA DE LA POMPADOUR

SAX: ALTO 2º

VALS

Musica de J. GUERRERO

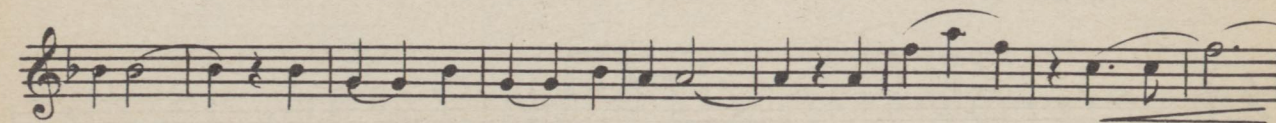
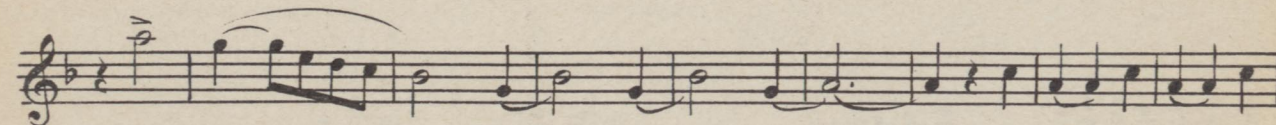
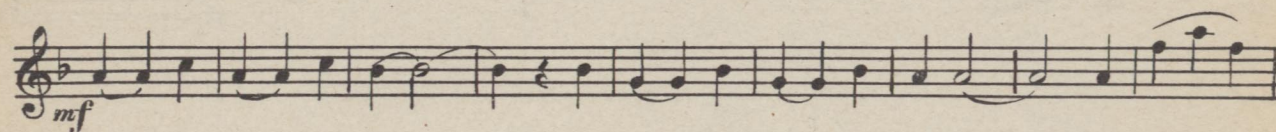
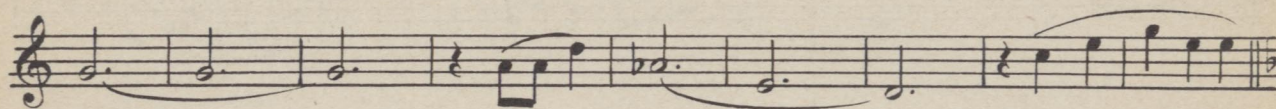
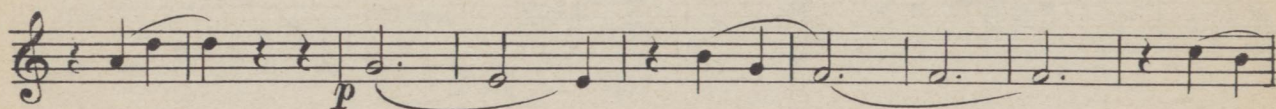

LA CAMISA DE LA POMPADOUR

SAX: ALTO 1º

FOX - TROT

Musica de J. GUERRERO

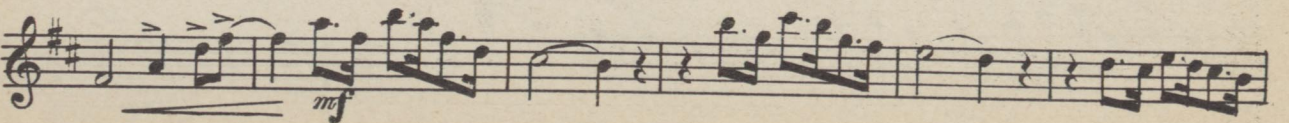
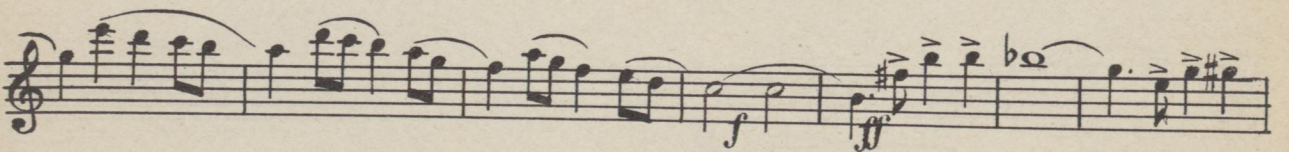
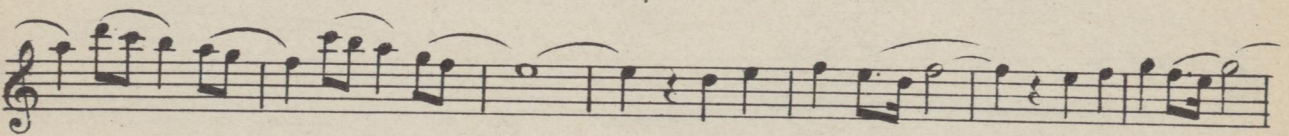
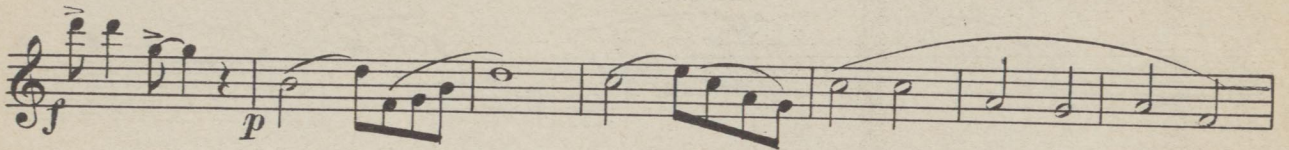
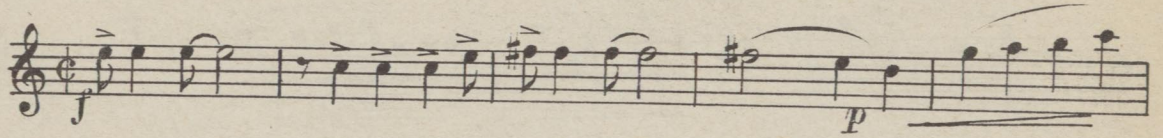

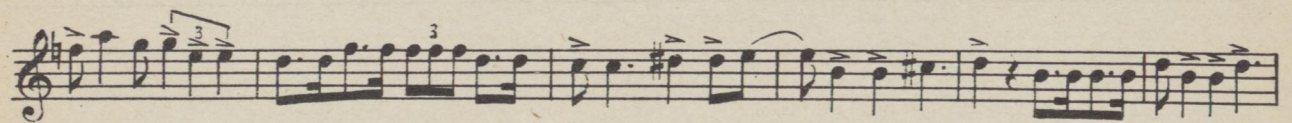
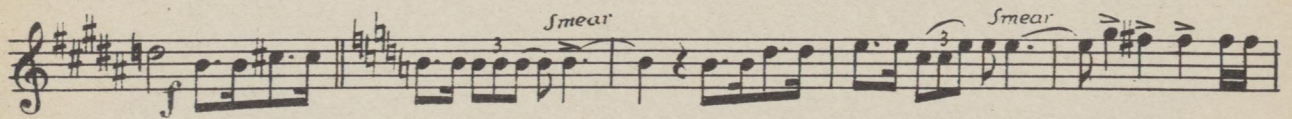
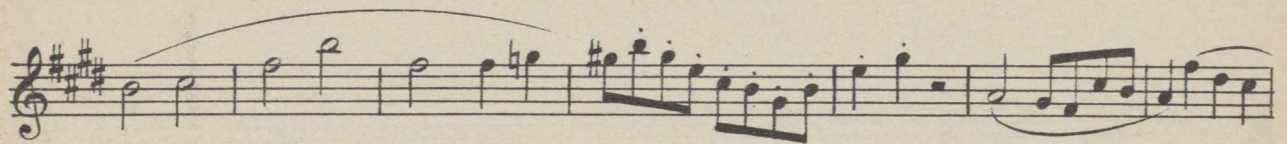
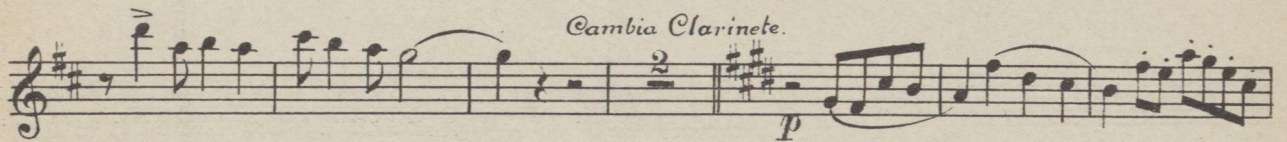
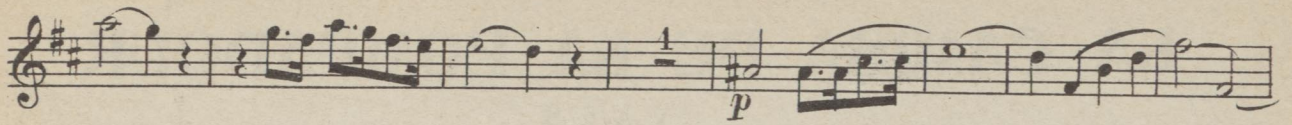

LA CAMISA DE LA POMPADOUR

VALS

SAX: ALTO 1^o

Musica de J. GUERRERO

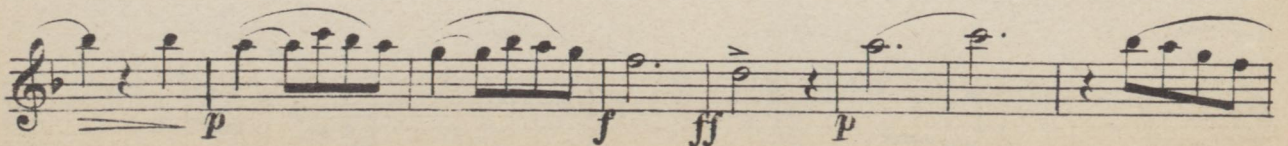
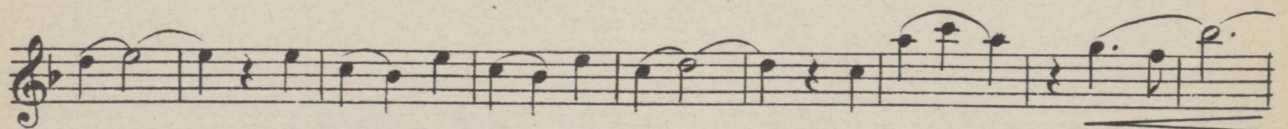
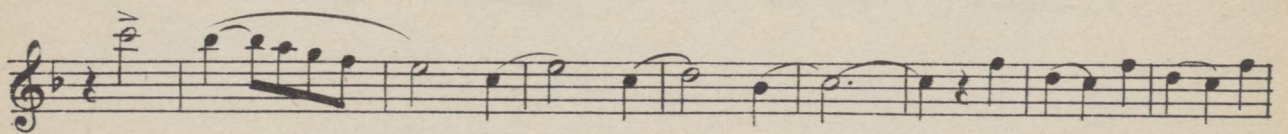
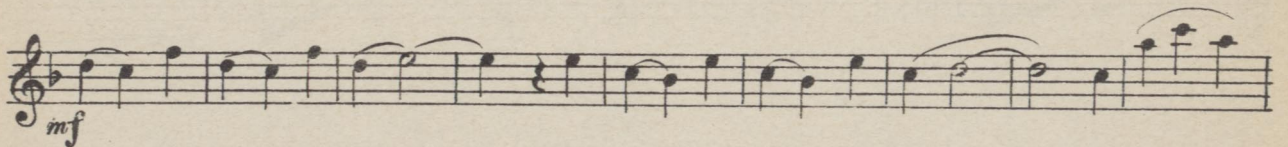
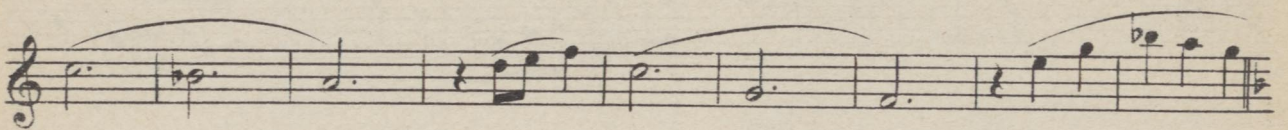
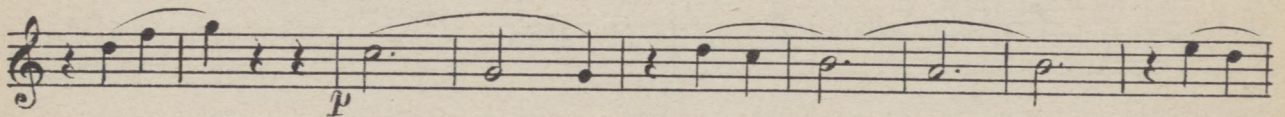

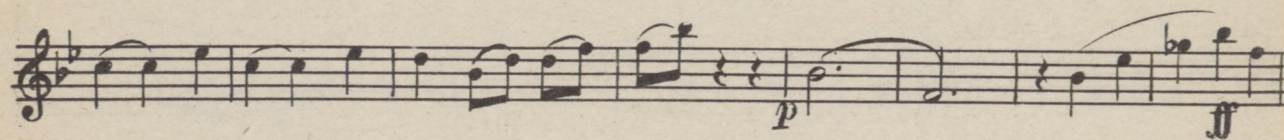
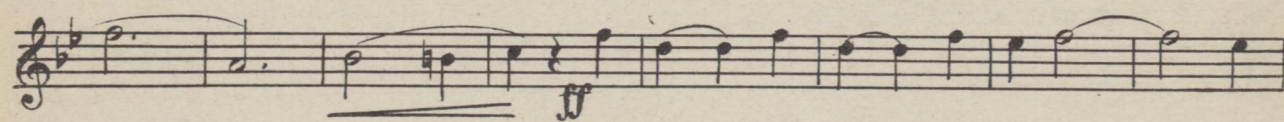
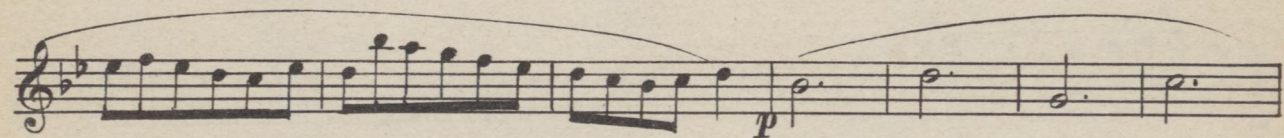
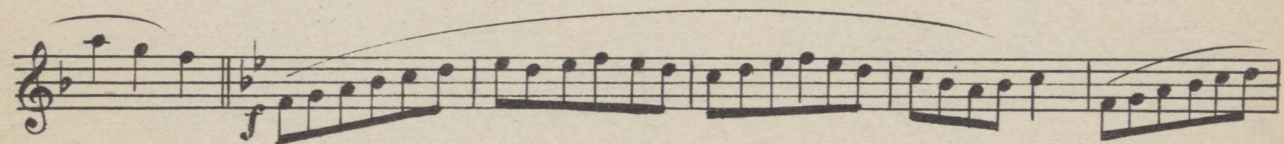
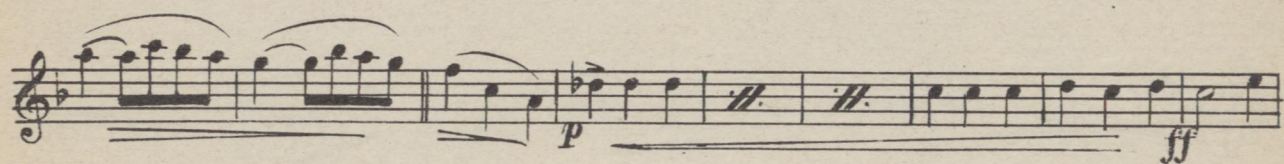

LA CAMISA DE LA POMPADOUR

FOX - TROT

VIOLIN 3^o

Musica de J. GUERRERO

LA CAMISA DE LA POMPADOUR

VALS

VIOLIN 3º

Musica de J. GUERRERO

LA CAMISA DE LA POMPADOUR

FOX - TROT

VIOLIN 2º

Musica de J. GUERRERO

LA GAMISA DE LA POMPADOUR

VALS

VIOLIN 2º

Musica de J. GUERRERO

8ª

f

p

mf

LA CAMISA DE LA POMPADOUR

FOX - TROT

VIOLIN 1^o

Musica de J. GUERRERO

LA CAMISA DE LA POMPADOUR

VALS

VIOLIN I^o

Musica de J. GUERRERO

LA CAMISA DE LA POMPADOUR

VALS

BATERIA

Musica de J. GUERRERO

LA CAMISA DE LA POMPADOUR

BATERIA

FOX - TROT

Musica de J. GUERRERO

1 2 3 4 5 6 7

8 9 10 11 12 13

1º Cimb: 2º

mf

1 2 3 4 5 6

1 2 3 4 5 6 7 8

9 17

18 23 Cimb: 1 2

3 12

Cimb:

f

1 6 Cimb:

1 8

9 12

Vibr:

rit

LA CAMISA DE LA POMPADOUR

FOX - TROT

CONTRABAJO

Musica de J. GUERRERO

LA CAMISA DE LA POMPADOUR

FOX - TROT

BANJO

Musica de J. GUERRERO

LA GAMISA DE LA POMPADOUR

VALS

BANJO

Musica de J. GUERRERO

LA GAMISA DE LA POMPADOUR

VALS

CONTRABAJO

Musica de J. GUERRERO
