

# LA FAMA DEL TARTANERO

ZARZUELA EN TRES ACTOS

MÚSICA DE

## JACINTO GUERRERO

*Nº 1. DUO CÓMICO - PASODOBLE*

*Nº 2. PASODOBLE CANCIÓN*

---

Propiedad del autor

Precio 6 Ptas

DEPÓSITO DE VENTA  
FAUSTINO FUENTES  
20, Arenal, 20 - MADRID

# LA FAMA DEL TARTANERO

## Nº 1. DUO CÓMICO-PASODOBLE

J. GUERRERO

2

(Cornetas en do)

pp

pp

f

f

(Cesaa las # Cornetas)

trium

p con Bass

trium

Drum

*f* *p* *sf* *p* *mf* *mf*

y 8a baja

con 8a

1a

*p*

con 8a baja

2<sup>a</sup>

*pp* *con 8<sup>a</sup> baja*  
*pp*

1<sup>a</sup> *con 8<sup>a</sup>*

1<sup>a</sup> 2<sup>a</sup> (Cornetas)

*f* *ff*  
*f* *ff*

# LA FAMA DEL TARTANERO

Nº 1. DUO CÓMICO-PASODOBLE

J. GUERRERO

CORNETAS EN DO

FAUSTINO FUENTES. ARENAL, 20. MADRID

# LA FAMA DEL TARTANERO

J. GUERRERO

Nº 1. DUO CÓMICO-PASODOBLE

TAMBORES

1 2 3 4 5 6 7 8 9 10

11 12 13 14 15 16 17 18 19 20 21 22 23 1 2 3

4 5 6 7 8 1 2 3 4 5 6 7 8 9 10 11

1 2 3 4 5 6 7 8 9 10 11

12 13 14 15 16 17 18 19 20 21 22 23 24 25 26 27 28

29 30 31 1 2 3 4 5 6 7 1 2 3 4 5

6 1 2 3 4 5 6 7 8 9 10 11 12 13 14 15

16 17 18 19 20 21 22 23 1 2 3 4 5 6

*f* *p* *pp sempre* *cresc.* *f* *f* *mf* *p* *p* *cresc.* *f* *D.C.*

# LA FAMA DEL TARTANERO

J. GUERRERO

Nº 1. DUO CÓMICO-PASODOBLE

CAJA

# LA FAMA DEL TARTANERO

J. GUERRERO

Nº 1. DUO COMICO-PASODOBLE

BAJOS

2 2 3 1 2 3 4 5 6 1 2 3 4 5 6 7 8

*p*

*pp* *cresc:* *sf*

*p* *sf* *mf*

*pp* *ff*

*pp* *cres...*

# LA FAMA DEL TARTANERO

Nº 1. DUO CÓMICO-PASODOBLE

BOMBARDINO 1º

J GUERRERO

FAUSTINO FUENTES. ARENAL, 20. MADRID

# LA FAMA DEL TARTANERO

Nº 1. DUO CÓMICO-PASODOBLE

TROMBON 1º

J. GUERRERO

# LA FAMA DEL TARTANERO

Nº 1. DUO CÓMICO-PASODOBLE

CORNETIN 2º

J. GUERRERO

FAUSTINO FUENTES. ARENAL, 20. MADRID

# LA FAMA DEL TARTANERO

J. GUERRERO

Nº 1. DUO CÓMICO-PASODOBLE

TROMBONES 2º Y 3º

# LA FAMA DEL TARTANERO

Nº 1. DUO CÓMICO-PASODOBLE

CORNETIN 1º

J. GUERRERO

# LA FAMA DEL TARTANERO

Nº 1. DUO CÓMICO-PASODOBLE

SAXOFON BARITONO

J. GUERRERO

# LA FAMA DEL TARTANERO

Nº 1. DUO CÓMICO-PASODOBLE

J. GUERRERO

TROMPAS (MI b)

# LA FAMA DEL TARTANERO

Nº 1. DUO CÓMICO-PASODOBLE

J. GUERRERO

BOMBO

5 *tutti*  
*f* *p*

*pp* *siempre* *cres.* *f* *Solo* *p*

*tutti* *B<sup>o</sup>* *1* *tutti*

*1* *p* *mf* *1<sup>a</sup>* *2<sup>a</sup>*

*1<sup>a</sup>* *2<sup>a</sup>* *f seco* *ff*

*pp* *siempre* *cres*

*f* *ff* *u.c.*

FAUSTINO FUENTES. ARENAL, 20. MADRID

# LA FAMA DEL TARTANERO

Nº 1. DUO CÓMICO-PASODOBLE

J. GUERRERO

SAXOFONES TENORES SI b

# LA FAMA DEL TARTANERO

Nº 1. DUO CÓMICO-PASODOBLE

J. GUERRERO

SAXOFONES: ALTOS (MI b)

# LA FAMA DEL TARTANERO

Nº 1. DUO CÓMICO-PASODOBLE

J. GUERRERO

FLISCORNO 1º

FAUSTINO FUENTES. ARENAL. 20. MADRID

DC.

# LA FAMA DEL TARTANERO

Nº 1. DUO CÓMICO-PASODOBLE

J. GUERRERO

CLARINETE 1º

# LA FAMA DEL TARTANERO

Nº 1. DUO CÓMICO-PASODOBLE

J. GUERRERO

CLARINETE 2º Y 3º

# LA FAMA DEL TARTANERO

J. GUERRERO

Nº 1. DUO CÓMICO-PASODOBLE

REQUINTO

*f* *p* *pp* *siempre* *cres* *f* *p* *mf* *p* *sf* *f* *p* *cres mucho* *ff* *ff* *d.c.*

# LA FAMA DEL TARTANERO

J. GUERRERO

Nº 1 DUO CÓMICO-PASODOBLE

CLARINETE PRAL

- Staff 10:** Ends with a *DC* (Da Capo) instruction.

# LA FAMA DEL TARTANERO

J. GUERRERO

Nº 1. DUO CÓMICO-PASODOBLE

BOMBARDINO 2º EN DO

# LA FAMA DEL TARTANERO

J. GUERRERO

Nº 1. DUO CÓMICO-PASODOBLE

OBOE

Staff 1: *f* (forte), *p* (piano), includes first endings (1).

Staff 2: *pp* *siempre* (pianissimo sempre), *cres...* (crescendo), includes second endings (2).

Staff 3: *f* (forte), *sf* (sforzando), *ff* (fortissimo), includes first and second endings (1, 2).

Staff 4: *mf* (mezzo-forte), includes first and second endings (1<sup>a</sup>, 2<sup>a</sup>).

Staff 5: *p* (piano), includes first and second endings (1<sup>a</sup>, 2<sup>a</sup>), *sf* (sforzando).

Staff 6: *ff* (fortissimo), includes first and second endings (1, 2).

Staff 7: *pp* *siempre* (pianissimo sempre), *f* (forte), includes first and second endings (1, 2).

Staff 8: *ff* (fortissimo).

# LA FAMA DEL TARTANERO

J. GUERRERO

Nº 1. DUO CÓMICO-PASODOBLE

FLAUTA

# LA FAMA DEL TARTANERO

Nº 1. DUO CÓMICO-PASODOBLE

J. GUERRERO

FLISCORNO 2º

- Staff 1: *p*
- Staff 2: *pp sempre*, *cresc.*
- Staff 3: *p*
- Staff 4: *sf*, *f*, *p*
- Staff 5: *mf*, *1º*, *2º*, *pp*
- Staff 6: *sf*, *sf*
- Staff 7: *pp sempre*
- Staff 8: *cresc.*, *^*, *^*, *D.C.*

FAUSTINO FUENTES. ARENAL, 20. MADRID

LA FAMA DEL TARTANERO

N.º 1. 600 COMICO PASADOLE

COMPTON 24 00

J. GUERRERO

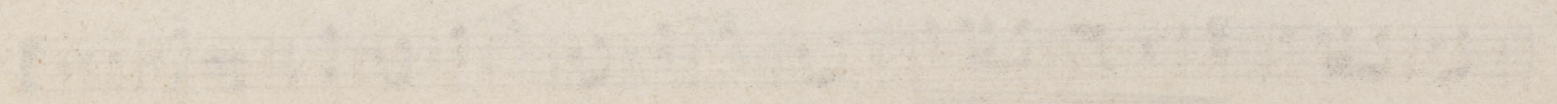
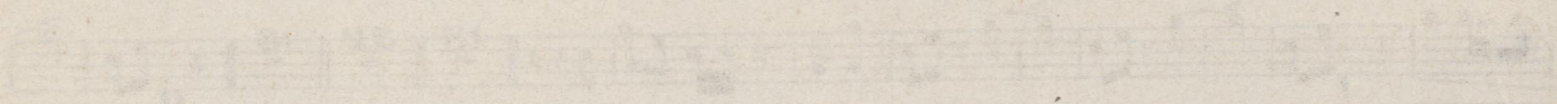
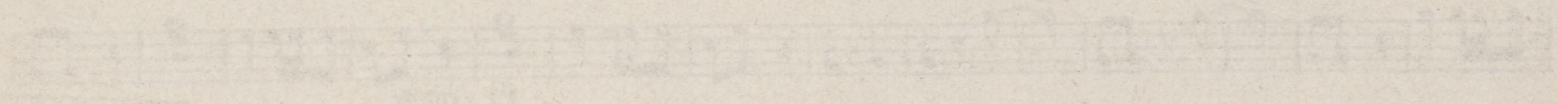
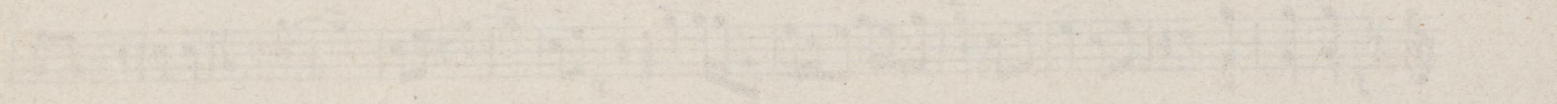

# LA FAMA DEL TARTANERO

## Nº 2. PASACALLE-CANCION

J. GUERRERO

7

# LA FAMA DEL TARTANERO

Nº 2. PASACALLE-CANCION

CAJA

J. GUERRERO

# LA FAMA DEL TARTANERO

## Nº 2. PASACALLE-CANCION

BAJOS

J. GUERRERO

# LA FAMA DEL TARTANERO

## Nº 2. PASAGALLE-CANCION

J. GUERRERO

BOMBARDINO 1º EN DO

2/4

*f*

*p*

*mf*

*f*

*p*

*mf*

*f*

*sf*

*f*

*ten.*

*a tempo*

*p*

*mf*

*ten.*

*p*

*pp*

*cresc.*

*f*

*rall.*

*a tempo*

*f*

*ff*

*D.C.*

# LA FAMA DEL TARTANERO

J. GUERRERO

Nº 2. PASACALLE-CANCION.

TROMBON 1º

# LA FAMA DEL TARTANERO

## Nº 2. PASACALLE-CANCION

J. GUERRERO

CORNETIN 2º

Staff 1: *f* (6) *mf*

Staff 2: *f* *p* *mf*

Staff 3: *f* *p* *sf* *p*

Staff 4: 1 *mf* 1

Staff 5: *pp* *f* *rall* *ten* *a tempo* *p* *mf*

Staff 6: *p* *pp* *cres.....*

Staff 7: *rall* *ten* *a tempo* *p* *mf* *p* *f* *rall*

Staff 8: *f* *a tempo* *ff* L.C.

# LA FAMA DEL TARTANERO

## Nº 2 PASACALLE-CANCION

J. GUERRERO

TROMBONES 2º y 3º

# LA FAMA DEL TARTANERO

## Nº 2. PASACALLE-CANCION

J. GUERRERO

CORNETIN 1º

# LA FAMA DEL TARTANERO

Nº 2. PASACALLE-CANCION

SAXOFON: BARITONO

J. GUERRERO

# LA FAMA DEL TARTANERO

## Nº 2. PASACALLE-CANCION

J. GUERRERO

TROMPAS (MI b)

FAUSTHIO FUENTES. ARENAL, 20. MADRID

# LA FAMA DEL TARTANERO

## Nº 2 PASACALLE-CANCION

BOMBO

J. GUERRERO

1 maza en Plato 3 solo tutti hierro en Plato 3 tutti

*f* *mf*

maza 2 maza tutti

*f* *p* *mf*

maza 2 maza tutti

*f* *p* *mf* *p*

maza tutti 2

*mf* *p* *mf* *p* *pp* *rall*

*à tempo* *mf* *p* *mf* *p* *pp* *cres*.....

2 *à tempo* 2 1 maza tutti

*rall* *mf* *p* *mf* *p* *rall* *f*

# LA FAMA DEL TARTANERO

## Nº 2. PASACALLE-CANCION

J. GUERRERO

SAXOFONES TENORES SI b

# LA FAMA DEL TARTANERO

J. GUERRERO

Nº 2. PASACALLE-CANCION

SAXOFONES: ALTOS (MI b)

# LA FAMA DEL TARTANERO

## Nº 2. PASACALLE-CANCION

J. GUERRERO

FLISCORNO 1º

# LA FAMA DEL TARTANERO

J. GUERRERO

Nº 2. PASACALLE-CANCION

CLARINETE 1º

# LA FAMA DEL TARTANERO

## Nº 2. PASACALLE-CANCION.

J. GUERRERO

CLARINETE 2º y 3º

# LA FAMA DEL TARTANERO

## Nº 2. PASACALLE-CANCION

REQUINTO

J. GUERRERO

- Staff 1: *f*, *p*, *mf*
- Staff 2: *f*, *mf*
- Staff 3: *p*, *mf*, *f*
- Staff 4: *p*, *sf*, *mf*, *p*
- Staff 5: *p*, *mf*, *p*, *rall*, *a tempo*
- Staff 6: *p*, *cres*, *rall*, *ff*, *a tempo*

USTING FUENTES. ARENAL, 20. MADRID

# LA FAMA DEL TARTANERO

## Nº 2. PASACALLE-CANCION

J. GUERRERO

CLARINETE PRAL

FAUSTINO FUENTES. ARENAL, 20. MADRID

# LA FAMA DEL TARTANERO

Nº 2. PASACALLE-CANCION

BOMBARDINO 2º EN DO

J. GUERRERO

# LA FAMA DEL TARTANERO

## Nº 2. PASACALLE-CANCION

J. GUERRERO

OBOE

ff mf

*trill* 2 3 2

*trill* 2 3 3

*p* *mf* 1 3 3 1

1 1 6 *mf* *pp* *rall* *a tempo* *p*

*p* *cres.* 3 2 6 *rall* *a tempo* *p*

*rall* 5 *ff* *a tempo* *ff* D.C.

FAUSTINO FUENTES. ARENAL, 20. MADRID

# LA FAMA DEL TARTANERO

## Nº 2. PASACALLE-CANCION.

J. GUERRERO

FLAUTA EN DO

- Staff 1: *f* (forte)
- Staff 2: *mf* (mezzo-forte)
- Staff 3: *p* (piano), *mf* (mezzo-forte), *Flut.* (Flute), *Filin* (Fingering)
- Staff 4: *p* (piano), *sfz* (sforzando), *mf* (mezzo-forte)
- Staff 5: *mf* (mezzo-forte), *p* (piano), *rall. a tpo.* (rallentando a tempo)
- Staff 6: *p* (piano), *cresc.* (crescendo)
- Staff 7: *p* (piano), *rall. a tpo.* (rallentando a tempo), *ff* (fortissimo)
- Staff 8: *ff* (fortissimo), *D.C.* (Da Capo)

# LA FAMA DEL TARTANERO

## Nº 2. PASACALLE-CANCION

J. GUERRERO

FLISCORNO 2º

LA FAMILIA DEL TARIK ENFO

NO 2 - BABACILLE - DANON

1911

1911